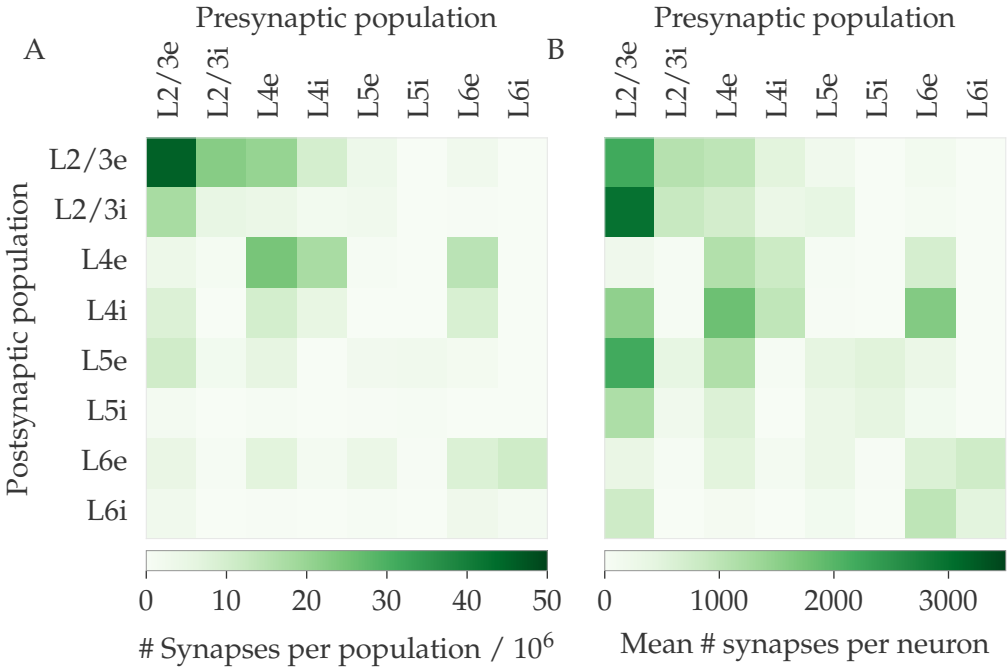
A
Presynaptic population
L2/3e
L2/3i
L4e
L4i
L5e
L5i
L6e
L6i
Postsynaptic population
0
10
20
30
40
50
Synapses per population / 10^6
B
Presynaptic population
L2/3e
L2/3i
L4e
L4i
L5e
L5i
L6e
L6i
0
1000
2000
3000
Mean # synapses per neuron