(a) Study 4 design

Consider Alice and Barbara, who work in the same field.

Alice and Barbara are in a relationship where Alice has (***equal*** / ***less*** / ***more***) power, status, or influence.

[First time response]
The first time, when Alice and Barbara met, who bought and brought coffee to the meeting for both of them?
Alice bought and brought coffee to the meeting / Barbara bought and brought coffee to the meeting

[Observed first time]
The first time, **Alice** bought and brought coffee for the meeting for both of them.

[Next time response]
The second time, Alice and Barbara met, who bought and brought coffee for the meeting for both of them?
Alice bought and brought coffee to the meeting / Barbara bought and brought coffee to the meeting

18 scenarios

(b) Study 4 expected first time (prior beliefs)

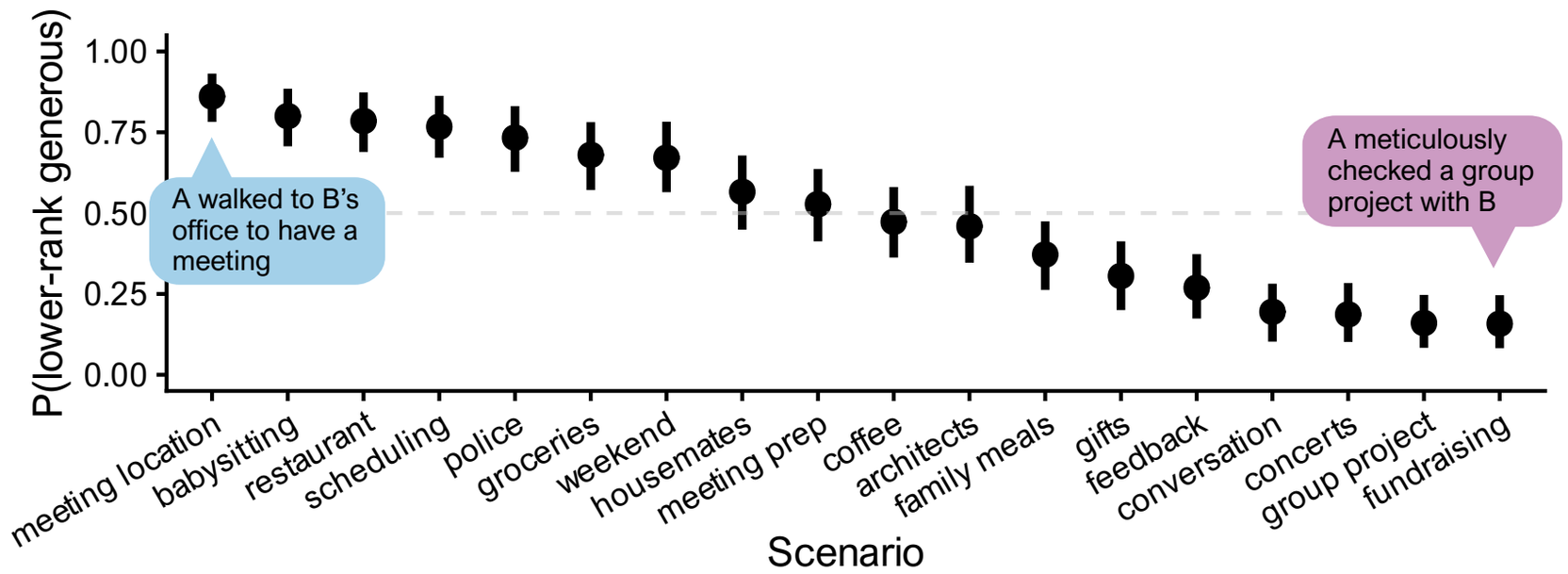

(c) Study 4 precedent vs. reciprocity

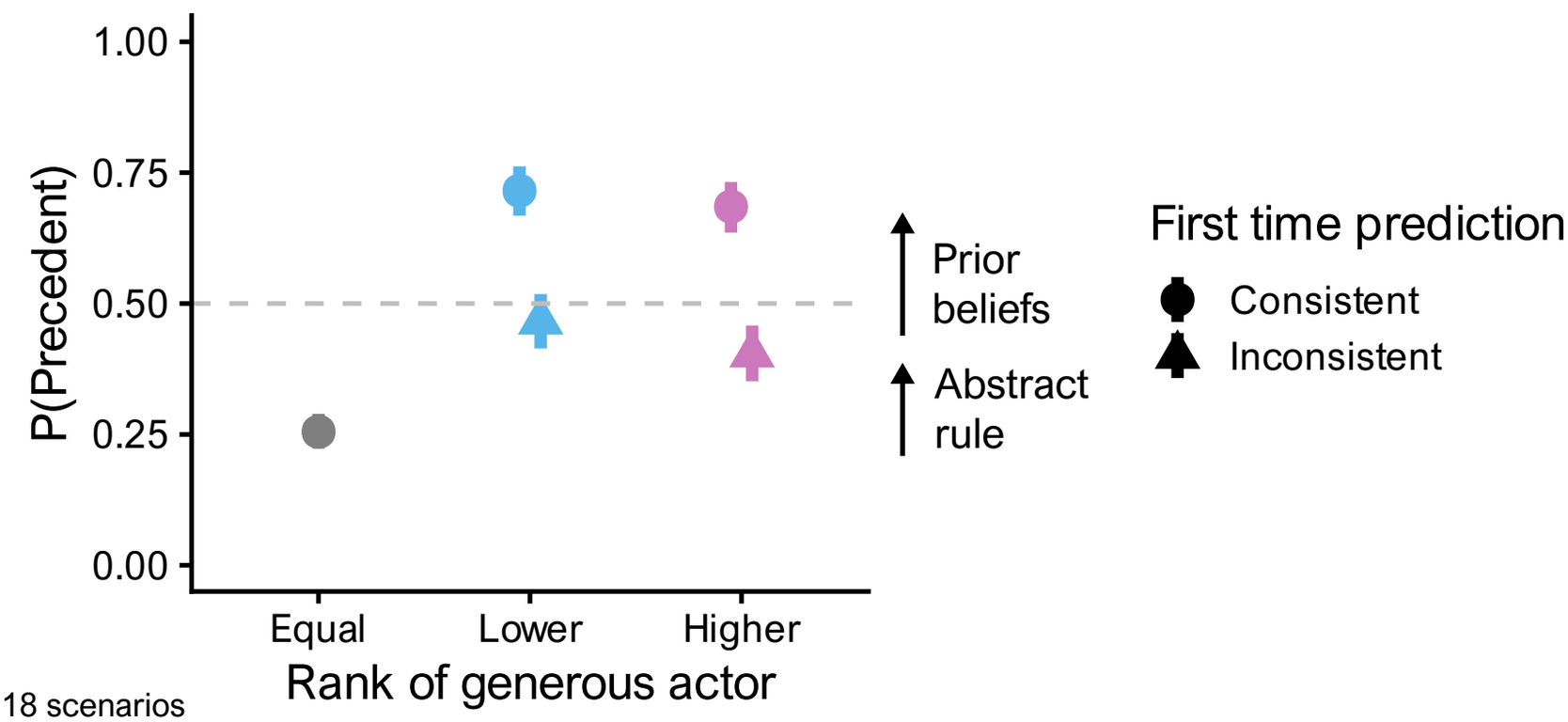
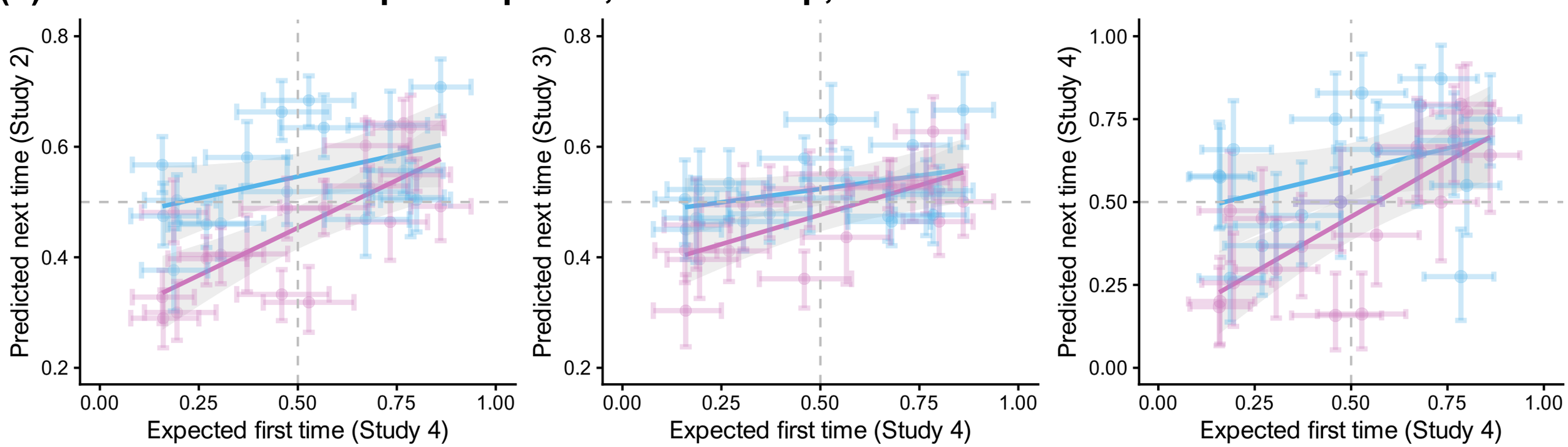
(d) Effects of context-specific priors, relationship, and abstract rule