(a) Study 4 'first time' dominance and prestige

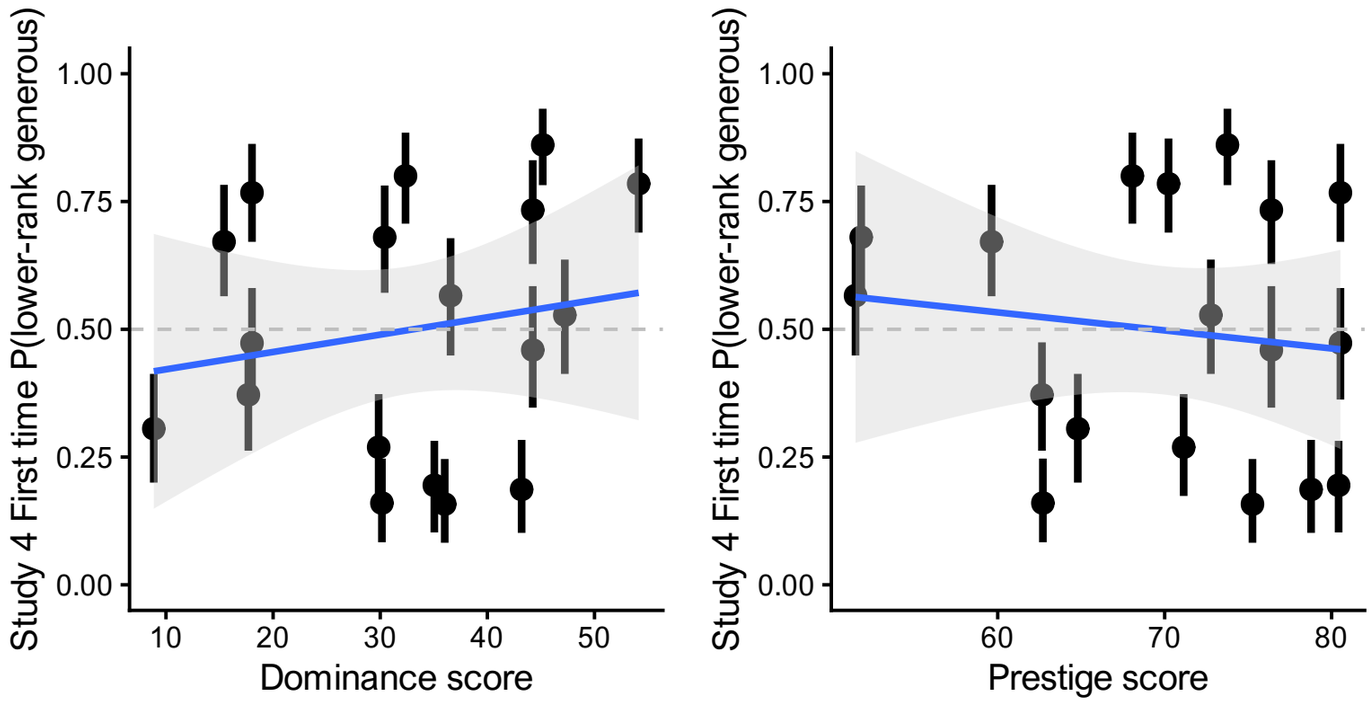

(b) Study 3 dominance and prestige

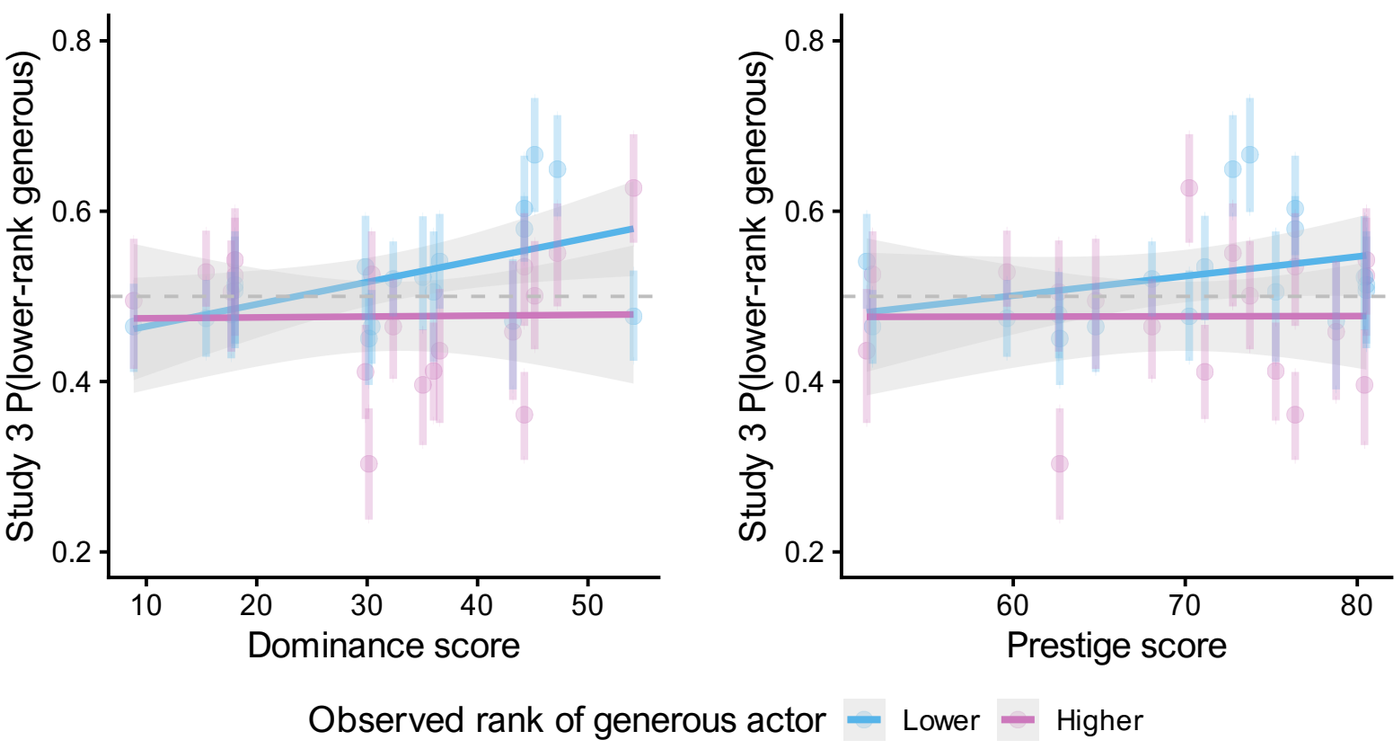
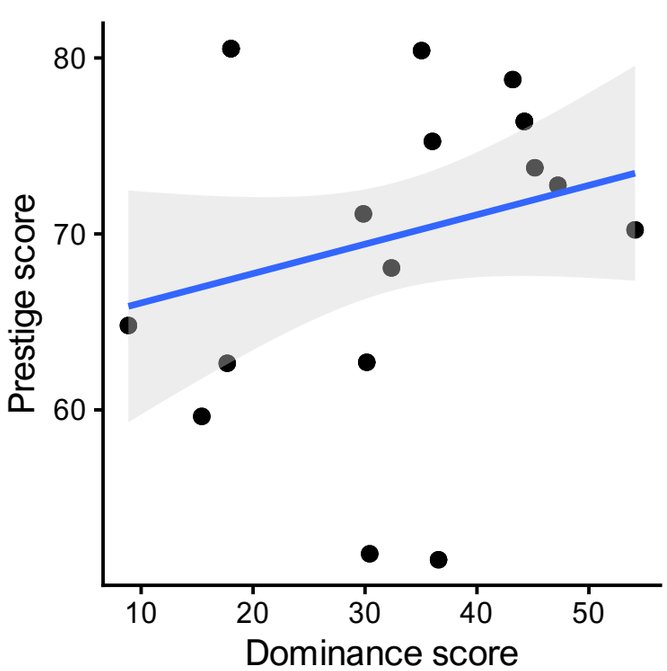
(c) Dominance score vs. prestige score