MY DIGITAL ACADEMY

Week 2 - Task 2 - Assignment - Business Stream

Market Research & Territory Mapping

[GROUP 21]

Group 21

Team Members:

1. Asaf Stefanus Rajanabasya
2. Achmad Syahid
3. Alifa Raida Alamsyah
4. Annafi Nur Jayani
5. Cahyaning Djati Pangastuti
6. Kaira Nur Azizah

Part A: Market Research

Market Research Validation

The proposed West Bogor Regency holds significant economic potential, yet much of the region remains underserved by modern digital financial services. As an area with a dense population, growing MSMEs, and a mix of rural and semi-urban zones, it is crucial to assess whether Bank Mandiri's current products truly align with the community's needs. This research helps avoid assumptions and ensures that any expansion strategy is based on *local realities and data-driven insights*, rather than relying solely on national trends.

Market Research Validation

This research aims to uncover which Bank Mandiri financial product is the best fit for the unique socio-economic landscape of the proposed West Bogor Regency. Specifically, it seeks to:

1. Identify the financial needs and behaviors of communities across 14 diverse sub-districts.
2. Determine the most relevant digital or non-digital Bank Mandiri products, such as SME financing, housing loans, QRIS, or syariah services—rather than assuming Livin' Sukha or Livin' Mandiri as default solutions.
3. Analyze adoption barriers such as digital infrastructure, financial literacy, and trust toward banking institutions.
4. Evaluate the presence and strengths of competitors, like BRI, BSI, and regional banks, and identify service gaps.
5. Provide targeted recommendations for Bank Mandiri's product-market fit in rural, peri-urban, and semi-industrial zones within the region.

Market Research Validation

Initial Regional Segmentation and Bank Mandiri Product Opportunities

Sub-district	Regional Characteristics	Potential Bank Mandiri Product
Dramaga, Ciampea	Education hub, semi-urban, near IPB University	Livin' Mandiri, Payroll Services (for civil servants/lecturers), Student Savings
Leuwiliang, Pamijahan, Cibungbulang	MSMEs, agriculture, eco-tourism	KUR (People's Business Credit), QRIS adoption, Mandiri Agents
Cigudeg, Sukajaya, Nanggung	Rural, limited access, traditional communities	Syariah Mandiri products, Productive Waqf, Financial Literacy Programs
Jasinga, Leuwisadeng	Growing villages, local trade	SME Financing, Micro Savings
Rumpin, Tenjo, Parung Panjang	Rapid industrialization and urban development	Livin' Sukha (Lifestyle Features), Housing Loans, Consumer Credit

Market Research Validation

Research Methods and Reason

No	Method	Target Respondents	Purpose
1.	**Survey**	MSME owners, civil servants, students, rural residents	To gather quantitative data on financial habits, needs, and digital adoption among local communities.
2.	**Interviews**	Traditional leaders, market managers, farmers, tourism actors	To explore in-depth perceptions from community leaders, MSME actors, and village officials.
3.	**Competitor analysis**	BRI/BJB branch units, local cooperatives in each sub-district	To understand the strengths and weaknesses of other banks (e.g., BRI, BSI, BJB) in each sub-district.

Market Research Validation

📊 Market Trends

- MSME growth in agriculture, trade, and tourism sectors
- Digital banking adoption rising in semi-urban areas
- Cash-based economy still dominant in rural zones

👥 Customer Behavior

- Rural communities rely on BRILink, cooperatives, and face-to-face banking
- Students & civil servants use mobile banking for basic transactions
- Low usage of QRIS; indicates need for digital literacy programs

🏦 Competitor Landscape

- BRI leads in rural access and KUR distribution
- BSI serves traditional and religious communities with syariah finance
- BJB dominates payroll services for local government (ASN)
- Local cooperatives deeply trusted by village economies

Market Research Validation

✅ Visual Key Takeaways

- 🚜 KUR and SME financing are the most in-demand products across nearly all sub-districts.
- 📱 Mobile banking adoption is high in educational and semi-urban areas like Dramaga and Rumpin.
- 🛒 Bank Mandiri still has a wide opportunity to enter through Mandiri Agents, financial literacy programs, and community-based products.
- 🤝 Livin' Sukha is not yet broadly relevant—a more localized, needs-based product approach is required rather than focusing solely on digital lifestyle services.

Part B: Territory Mapping

Geographic & Market Potential Analysis

Identify High-Density Business Zones & Underserved Areas with Banking Accessibility

Population Density

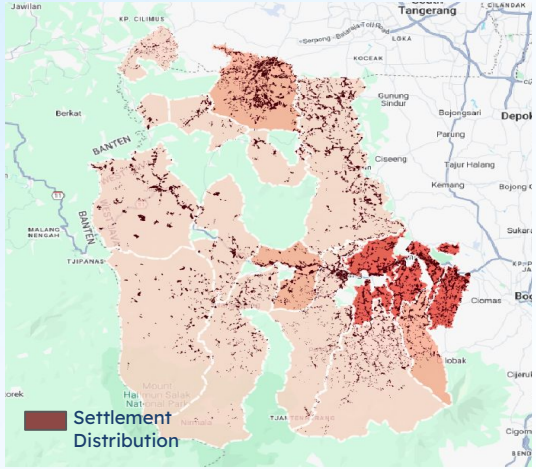

Bank Accessibility

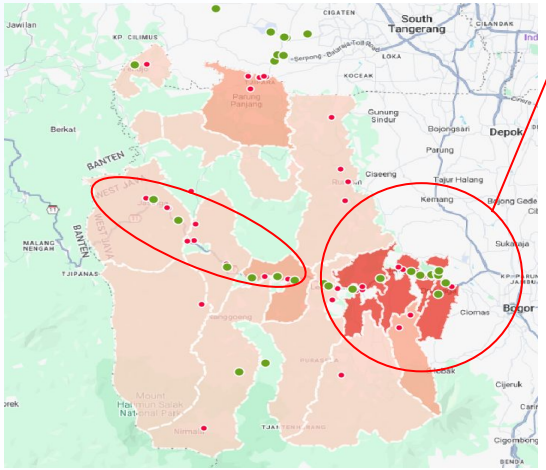

30+

Bank Mandiri branches and ATMs are available across the area.

- Eastern areas like Dramaga, Leuwiliang, Ciampea, and Cibungbulang show high population density. These are ideal for banking services due to strong demand.
- Competitors are already present in key suburban zones, while Bank Mandiri still has room to grow in these high-density areas.

Geographic & Market Potential Analysis

Identify High-Density Business Zones & Underserved Areas with Banking Accessibility

Tourism Hotspots & Bank Mandiri Accessibility

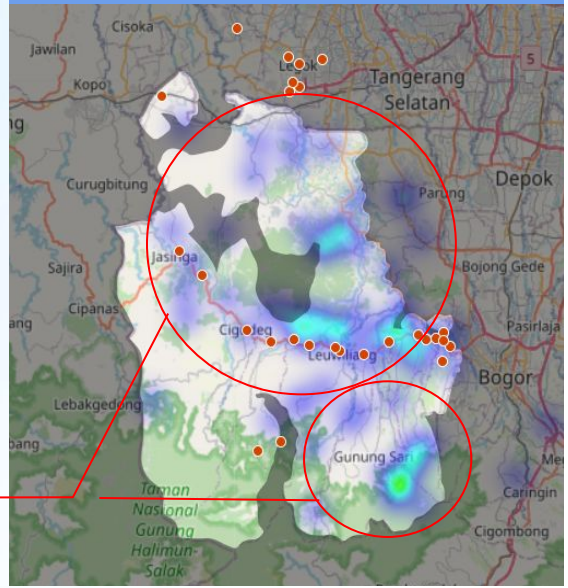

Traditional Market Hotspots & Bank Mandiri Accessibility

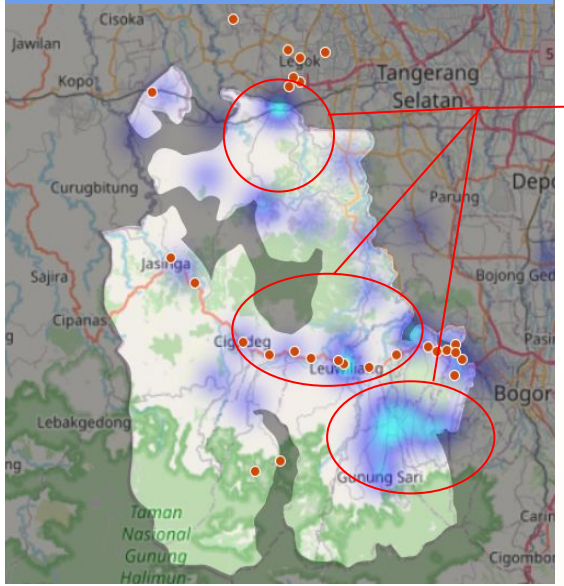

Parung Panjang
Tenjolaya
Ciampea
Dramaga
Cibungbulan

Rumpin
Pamijahan
Jasinga
Ciampea
Dramaga

- High Density
- Medium Density
- Low Density
- Bank Mandiri

- Tourist destinations like Pamijahan and Mount Salak have high visitor traffic, but Bank Mandiri is mostly present near urban areas. Still limited in tourism zones.
- Dense trading areas (like traditional markets) are busy every day, but still not fully reached by Bank Mandiri services.

Geographic & Market Potential Analysis

Identify High-Density Business Zones & Underserved Areas with Banking Accessibility

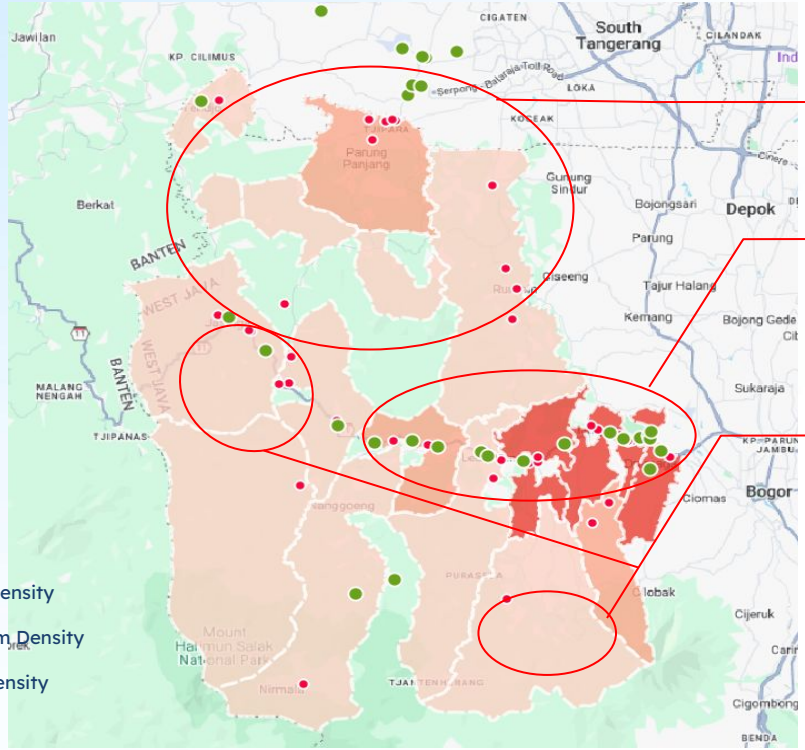

High Density

Medium Density

Low Density

Parung Panjang, Rumpin, Tenjo
With diverse activities in agriculture, traditional markets, and tourism, the area has high economic potential but remains underserved by banking services.

Dramaga, Cibungbulang, Leuwiliang
Densely populated area with active traditional markets. Already covered by Mandiri banking, making it suitable for branchless services or mobile banking units.

Pamijahan, Jasinga
Areas with high visitor flow, ideal for offering digital banking tools and micro-loans.

Underserved but Promising
Pamijahan, Jasinga, **Cibung Bulang**, Parung Panjang, Rumpin, Tenjo

This area has high business and tourism activity, but limited presence of Bank Mandiri outlets.

Geographic & Market Potential Analysis

Asses Digital Payment Adoption and Financial Infrastructure

Pasar Tohaga Terapkan Digitalisasi ke 8 Pasar di Kabupaten Bogor, Ini Daftarnya!

By SD 17 November 2022

Share

Pasar Cibinong, Cirimekar, Kecamatan Cibinong, Kabupaten Bogor, Jawa Barat. (1stimewa/Bogordaily.net)

Pembayaran Digital Dorong Transaksi Pariwisata Kota Bogor

kumparanBISNIS

15 September 2022 9:36 WIB · waktu baca 3 menit

2 0

Wali Kota Bogor, Bima Arya, menaiki Trans Pakuan yang kini telah terintegrasi dengan GoPay. Foto: dok. Gojek

Sukses Bangun Inovasi Digital, Pemkab Bogor Diganjar Sebagai Kabupaten Terbaik Kedua Kategori Ekonomi Digital Dari Bank Indonesia

29-11-2024 200

- Markets and tourist destinations have high transaction activity, making them strategic points to drive digital payment adoption.
- The fact that some markets and tourism spots already use QRIS shows that both consumers and businesses are becoming more digitally engaged.
- There is a big opportunity to expand QRIS usage and introduce other digital banking services like mobile banking, e-wallet integration, microloans, and paylater

Geographic & Market Potential Analysis

Determine Whether the City Has a Strong Customer Base for Digital Banking Services

Productive Age Group
(15-64 Tahun)

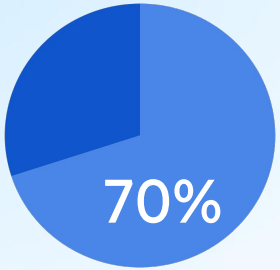

Population Over 5 Years Old
Familiar with Mobile Phones

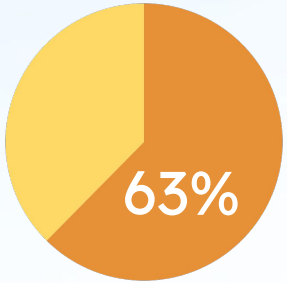

Growth Rate of Primary, Secondary,
and Tertiary Sectors

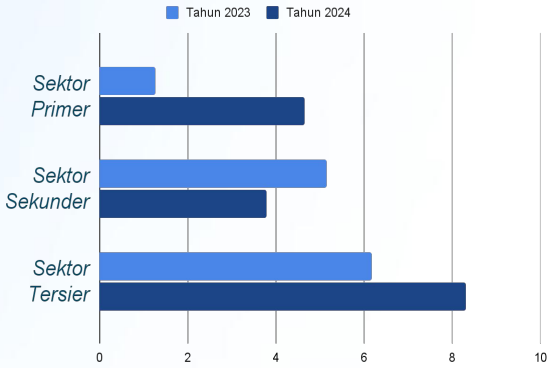

Bogor Barat shows strong market potential for expanding digital banking services :

- 70% of the population is in the productive age group,
- 63% of people aged 5+ are familiar with using mobile phones,
- Tertiary sector is growing rapidly, showing a shift toward services, trade, and consumption.

Especially in:

- SMEs,
- Trade of agricultural/plantation products,
- Tourism & homestay businesses.

The rapid growth of the tertiary sector suggests that people are shifting toward service-based and consumption-driven economies. A sign of increasing demand for fast, mobile, and digital financial solutions.

Economic & Industry Factors

Income Level

1.681.341 people

Average Income:
Rp4.571.666/month

- Minimum Wage (UMK): Rp4.877.211
- Contribution to Regional Original Revenue (PAD) of Bogor Regency: approximately IDR 1,2 trillion
- Poverty Rate: 7,05% of the population

Employment Rates

- The open unemployment (TPT) in August 2024 was 7,34%, therefore the employment rate was 92,66%

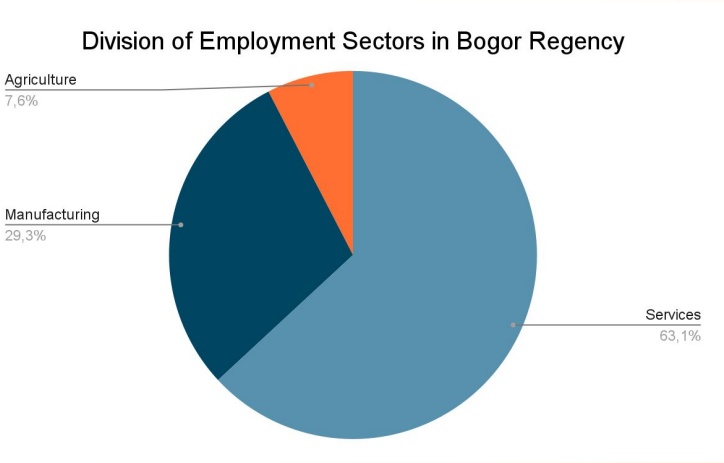

Economic & Industry Factors

Industry Sectors

- Southern and Central Areas (Pamijahan, Nanggung, Sukajaya): These areas focus on the agriculture and eco-tourism sectors.
- Central-Western Areas (Rumpin, Cigudeg, Jasinga): These areas focus on the extractive industries, particularly mining.
- Northern Areas (Tenjo, Parung Panjang): These areas focus on the construction and property industries.

SME Density

- The total number of SME in Bogor Regency is estimated to be around 800.000.
- The minimum number of MSMEs (partially recorded) in West Bogor is approximately 4.999 SMEs.

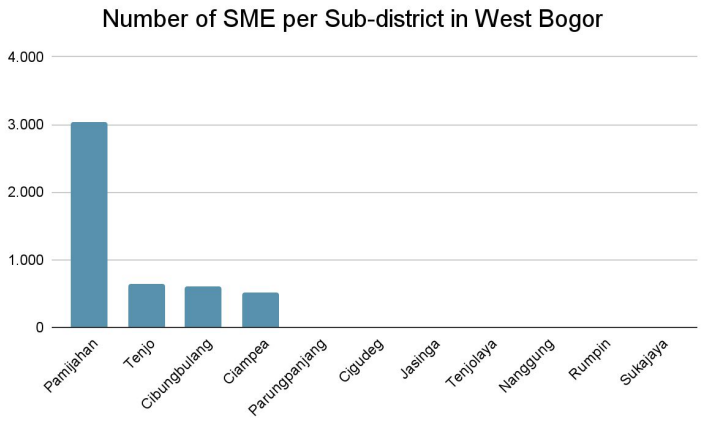

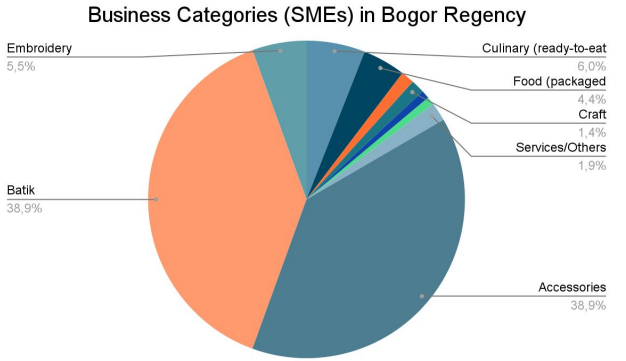

Economic & Industry Factors

Sectors That Rely on Financial Services

- Agriculture sector
- SMEs for various sector
- Services sector
- Manufacturing sector
- Property sector
- Mining sector

Financing and Investment Needs

- Credit for working capital and investment for SMEs.
- Credit for growth of productive economic sector (agriculture, eco-tourism, mining, property industries, etc)

Business Types	Financial Services
SMEs Various Sectors	- Working Capital Loans (KUR) - Digital Payment Services (QRIS, Mobile Banking) - Savings/Current Accounts - Small Business Insurance
Agriculture	- KUR Agriculture - Investment Credit (Equipments) - Agricultural Insurance - Savings/Current Account
Eco-tourism	- Investment Loans (Infrastructure) - Working Capital Loans (Operations) - Digital Payment/Ticketing Systems - Tourism Insurance
Property	- Construction Loans - Mortgages (KPR/KPA) - Investment Loans (Land Acquisition) - Property Insurance
Mining	- Investment Loans (Heavy Equipment) - Working Capital Loans - Mining Risk
Manufacturing	- Investment Loans (Machinery, Factory) - Working Capital Loans (Raw Material Purchases) - Trade Finance (L/C, Bank Guarantees) - Industrial Insurance
Services	- Investment Loans (Buildings, Vehicles) - Working Capital Loans (Operations) - Digital/Online Payment Services - Business Accounts - Vehicle/Property Insurance

Socio-Cultural & Consumer Behavior Insights

🔍 **Business Zones & Underserved Areas**

- High-density business zones : Cibungbulang, Leuwiliang (markets, tourism, hotspots)
- Underserved areas : Pamijahan, Nanggung (limited banking access)

🏦 **Banking Accessibility**

- Branches & ATMs : concentrated along main roads and urban subdistricts
- Digital banking adoption : Rising in tourism areas (QRIS, Livin' by Mandiri), low in plantation zones

📉 Financial Service Gaps

- Limited financial access for plantation communities
- Many small tourism business still unbanked or underfunded
- Low digital banking literacy in rural populations

Socio-Cultural & Consumer Behavior Insights

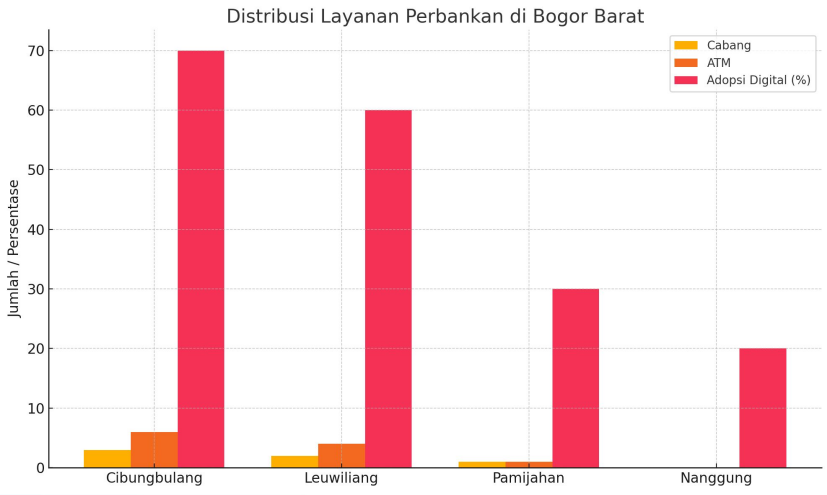

Source : BI, OJK, Google Maps

Competition & Business Environment Analysis

Key Financial Players

Bank Nasional : Bank Mandiri, BRI, BNI, BTN

Bank Swasta : BCA, CIMB Niaga

Bank Daerah : Bank BJB

Bank Syariah : BSI, Bank Muamalat, Bank Mega Syariah

Fintech : GoPay, ShopeePay, Kredivo, OVO

Microfinance : Pegadaian, Koperasi Simpan Pinjam, BPR, Agen Laku Pandai

Market Share Breakdown (2024 Estimate)

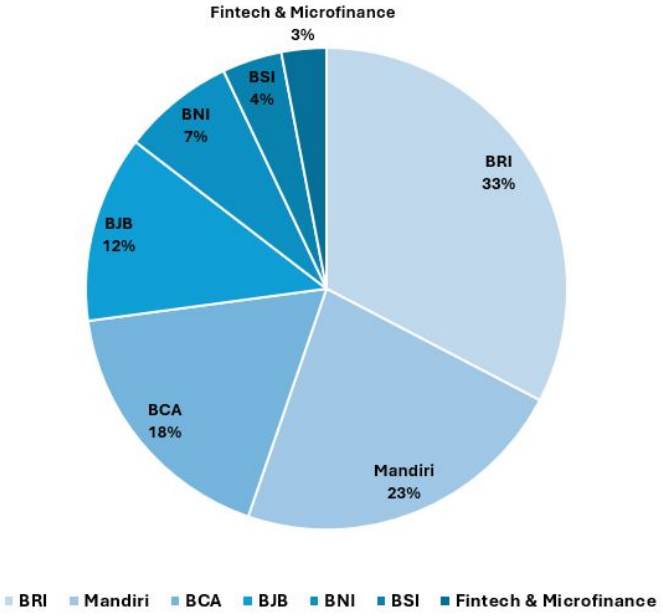

Source : OJK, Annual Report

Competition & Business Environment Analysis

Mandiri's offerings vs. competitors

Aspect / Feature	Bank Mandiri	BRI	BCA	BNI
Focus Segments	Retail, MSMEs, Corporates, Wholesale	MSMEs, Micro, Ultra Micro, Rural	Retail, Middle Class Consumers, Wealth Management	Corporates, MSMEs, Diaspora
Assets (as of Dec 2024)	Rp 2,427 T	Rp 2,007 T	Rp 1,361 T	Rp 1,024 T
Digital Services	Livin' by Mandiri (super app) with lifestyle, QRIS, investments, Sukha	BRImo, focused on micro transactions and MSME services	myBCA & BCA Mobile, known for user experience & efficiency	BNI Mobile Banking, complete features and strong diaspora banking integration
Business / MSME Platform	Kopra Mandiri (cash management, financing, ecosystem)	BRILink, AgenBRILink, Kupedes, ultra-micro lending	BCA Merchant & APIs, but lacks MSME-specific ecosystem	BNI DigiGriya, BNI Move, BNI XPORA for MSME exporters
Agent Banking (Laku Pandai)	±180,000 Agen Mandiri	±700,000 Agen BRILink	Not available	±165,000 Agen46
Agricultural Financing	KUR Tani, Food Security & Energy Credit, Special Government Schemes	KUR Tani, People's Business Credit for farmer groups, ultra-micro loans	Not specifically focused	KUR Tani, Agropreneur Youth Program
Unique Innovations	Livin' Sukha (lifestyle), Growin' (investment), Smart Branch, Kopra	BRILink Mobile, Ultra Micro Digital Loan (Pinang)	myBCA Chat, OneKlik, Sakuku	XPORA, BNI Griya Simponi, diaspora-focused financing
Weaknesses / Challenges	Needs deeper penetration in rural areas; lags behind BRI in ultra-micro dominance	UX is weaker than Mandiri & BCA; lacks dominance in corporate segment	No agent banking presence; urban-focused only	Digital brand less recognized; behind BCA, BRI, Mandiri in public perception

Source : Official Website, OJK, Annual Report, AFTECH market insights

Competition & Business Environment Analysis

Service Gaps

Service Gap	Issue Analysis	Recommended Solution by Bank Mandiri
Limited digital access in remote districts	Areas like Sukajaya and Nanggung have limited access to formal digital banking	Expand Agen Mandiri and optimize Livin' app with offline/low-bandwidth features
Lack of agricultural and livestock financing	Agriculture and plantation sectors have strong potential but low financial support	Introduce KUR Tani, KKPE, and integrated financing via Kopra for ecosystems
Informal MSMEs struggle to access capital	Many micro businesses are unbanked and operate on cash	Offer QRIS-based cashflow loans, e-wallet-based lending, and Livin'-linked credit
Low digital literacy in rural communities	Digital adoption is low due to lack of education and familiarity	Run digital finance roadshows, financial literacy workshops, and expand SiMakmur
Lack of local payment integration (taxes, aid, etc.)	Local payments (e.g. PBB, social aid) are still mostly manual	Integrate local tax & retribution payments into Livin' and Kopra platforms

Product Fit & Recommendation

Products that are suitable for the West Bogor area

West Bogor urban area:

- Livin' Mandiri
- Livin' Sukha
- Livin' Merchant

Tourism Sector:

- Hotel or lodging : KMK (Kredit Modal Kerja)
- Camping Ground : KUR (Kredit Usaha Rakyat)
- Desa Wisata : KUR (Kredit Usaha Rakyat)

Plantation Sector :

- Horticultura plantation : KUM (Kredit Usaha Mikro)

Strategic Recommendations & Action Plan

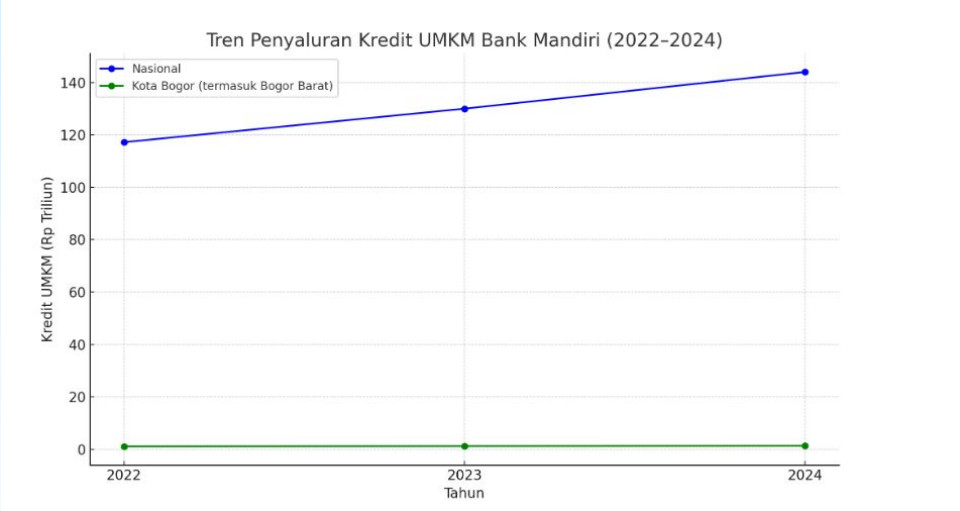

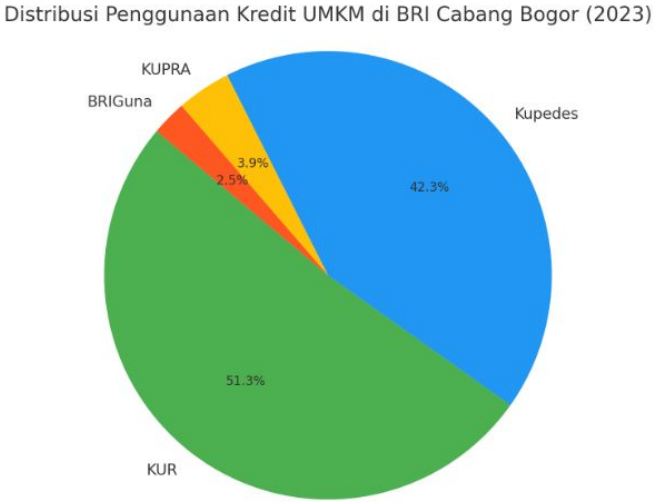

Strategic Recommendations & Action Plan

Segment	Strengths	Weaknesses	Opportunities	Threats
Urban/Campus Area	- Close market reach - Numerous restaurants and food businesses	- Seasonal trends - Business depends on student presence	- Potential use of EDC and QRIS (e.g., from Bank Mandiri) - Attractive promotions and loyalty programs - Access to KMK/KUR/KUM loans - Mass account opening potential	- High competition - MSME revenue depends on population density
Tourism Area	- Product sales like entrance tickets - New camping ground development - Certain areas serve as basecamps	- Unclear travel logistics - Highly seasonal business	- SME credit access (e.g., KUR/KUM) for camping ground capital - KMK for basecamp construction - Livin' Sukha travel scheme for booking integration	- Road access to tourism sites may be disrupted by weather
Plantation-Based SMEs	- Products can be sold to large industrial buyers - Equipment procurement supports productivity	- Poor crop quality - Weak marketing and distribution	- Eligible for KUM loans in plantation sector - Working capital (KMK) and investment credit (KI) for raw materials and equipment	- Weather directly affects crop yield - Poor road infrastructure disrupts delivery and logistics

Conclusion

Conclusion

🔍 Summary of Findings

West Bogor – A Market of Untapped Financial Potential

- 70% of the population is within productive age
- 63% are mobile-literate; mobile banking is gaining traction
- Strong growth in trade, services, and tourism sectors

Diverse Needs Across Sub-Districts

- *Dramaga & Ciampea*: Urban & academic hubs → Livin' Mandiri, student savings
- *Leuwiliang, Pamijahan, Cibungbulang*: MSMEs & agro-tourism → KUR, QRIS, banking agents
- *Sukajaya & Nanggung*: Rural zones → Syariah products, financial literacy

Key Pain Points

- Low digital finance literacy in rural areas
- Limited access to formal banking in active economic zones

Conclusion

📈 Future Recommendations

Strengthen Financial Inclusion in West Bogor

- Expand Agent Mandiri in underserved districts and traditional markets
- Digitalize marketplaces and tourism hotspots using QRIS, Livin' Merchant & cashflow-based loans
- Deploy community-based Shariah products and cooperative financing schemes
- Integrate local government payments (taxes, aid) into Livin' & Kopra
- Launch financial literacy campaigns in low-adoption areas

💡 Final Thoughts

West Bogor is more than a growing region—it's a diverse economic mosaic. Winning the market requires Bank Mandiri to embed itself locally, not just digitally.

📊 Supporting Research (Visual Insight)

- 🔺 Most in-demand products: KUR, KMK, QRIS, KUM
- 📍 High-density areas fit for mobile services: Dramaga, Leuwiliang, Parung Panjang
- 🚫 Underserved zones in need of hybrid strategies: Pamijahan, Sukajaya, Nanggung

Thank you!

MY DIGITAL ACADEMY

SHARE YOUR LEARNING JOURNEY WITH US

let’s inspire each other with your stories!

@mydigitalacademy_id