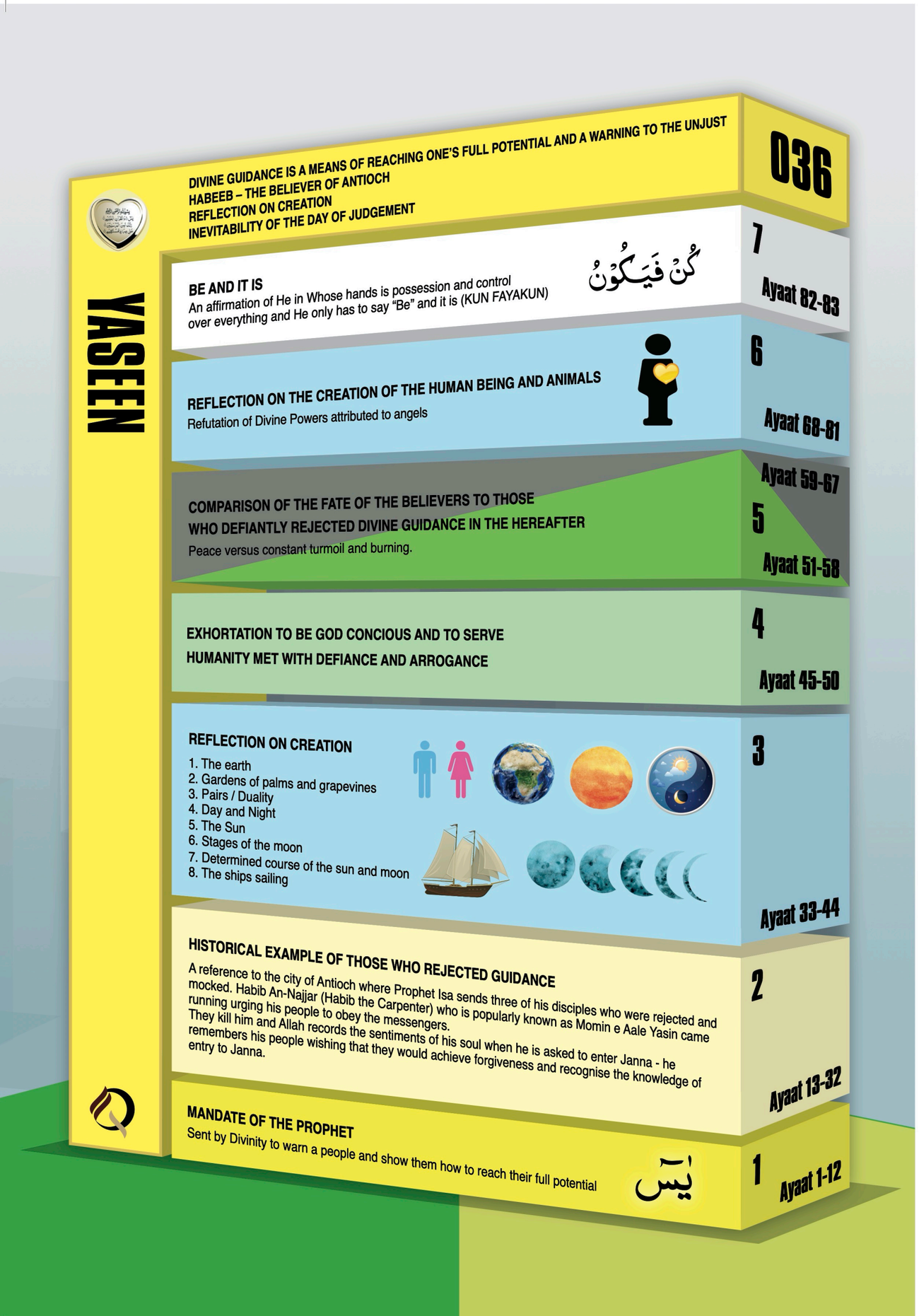

036. Yaseen

83 Ayaat (Makki)

FOCUS

DIVINE GUIDANCE IS A MEANS OF REACHING ONE'S FULL POTENTIAL AND A WARNING TO THE UNJUST
HABEEB – THE BELIEVER OF ANTIOCH
REFLECTION ON CREATION
INEVITABILITY OF THE DAY OF JUDGEMENT

DID YOU KNOW?

There is a heart for everything and Suratu Yaseen is the heart of the Qur'an - Qalbul Qur'an for it addresses the central teachings regarding Allah, Divine guidance and the hereafter.
It is usually a chapter recited for those close to death, who have just died and at the graves of loved ones, therefore it is a sura of great importance to the living for if we want to know the meaning of life we have to experience death.

SELECTED AYAAT

36:1	Yaseen
36:12	Record of actions and effect
36:20	Habib Najjar
36:40	Solar system
36:51	Call of resurrection
36:65	Limbs to bear witness
36:82	Be! And it is

NARRATIVE

Addressing the Prophet as Yaseen which could mean 'O Perfect Human Being', the chapter begins by clarifying both his mission and the nature of revelation.

This is followed by a historical example of the people of Antioch who rejected Divine messengers and killed their own who exhorted them to believe.

It continues to a directive to reflect on the signs of nature followed by addressing the objections of those who rejected guidance when asked to be God conscious and to feed those in need.

The comparison of the fate of the believers and the defiantly ungrateful ones in the hereafter is portrayed.

The chapter ends with a return to a discussion on the signs of creation that demonstrate Allah's creative power and ability to resurrect concluding with an affirmation of He who has control over everything.

The chapter shows how we dictate our own destinies and it also depicts how we tie ourselves in the chains of arrogance, expectations and desires which make us forget reality and our purpose of existence.

The sudden calls of death, resurrection and coming before the divine presence are also vividly portrayed. The meaning of Janna and Jahannam is made clear.

In essence it teaches graphically how to keep the heart turning.