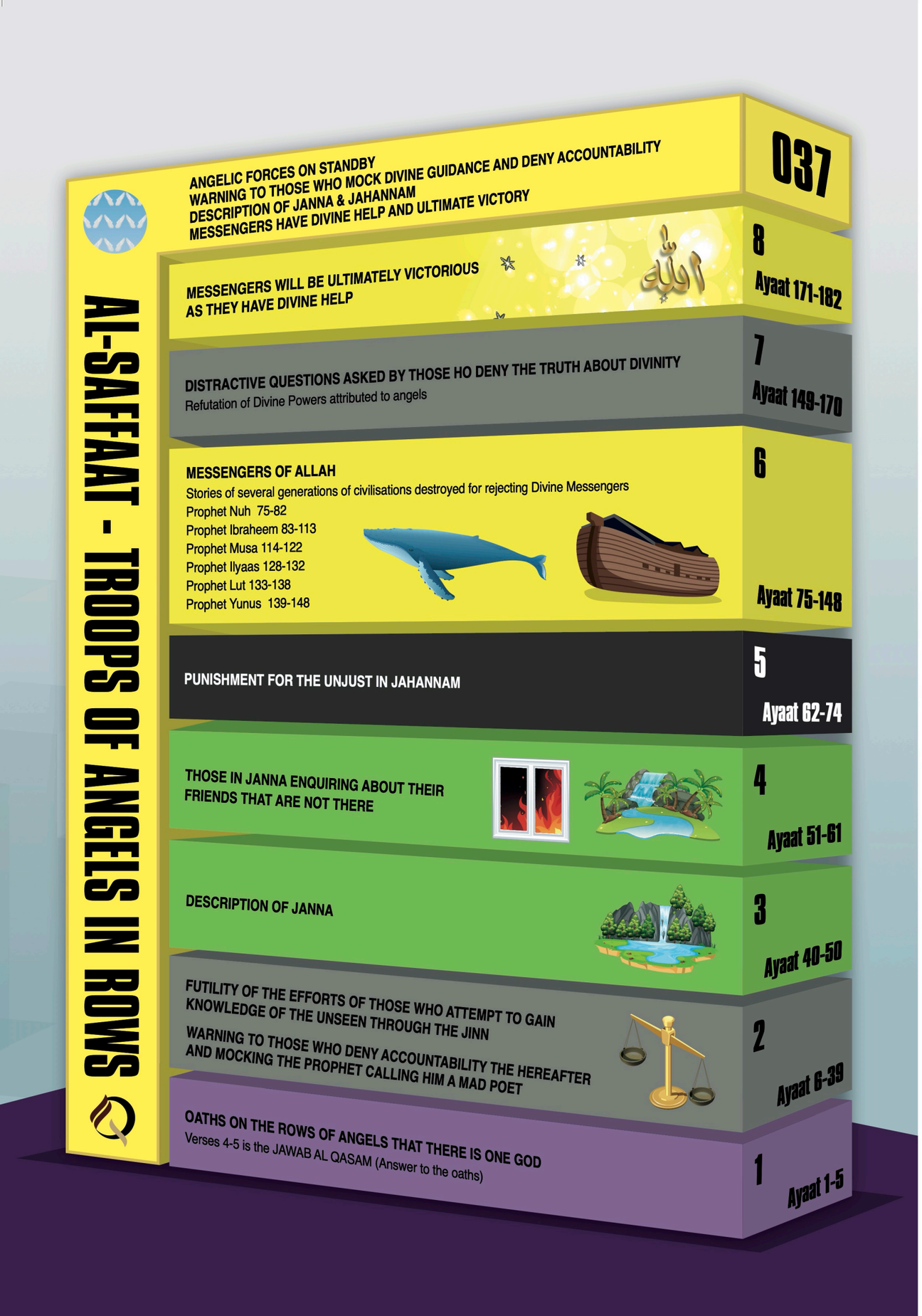

037. Al-Saffaat ~ Troops Of Angels In Rows

182 Ayaat (Makki)

FOCUS

ANGELIC FORCES ON STANDBY
WARNING TO THOSE WHO MOCK DIVINE GUIDANCE AND DENY ACCOUNTABILITY
DESCRIPTION OF JANNA & JAHANNAM
MESSENGERS HAVE DIVINE HELP AND ULTIMATE VICTORY

DID YOU KNOW?

5 CHAPTERS START WITH MULTIPLE PLURAL FEMININE OATHS (37) SAFFAAT, (51) DHAARIYHAAT, (77) MURSALAAT, (79) NAAZIAT & (100) AADIYAAT

SELECTED AYAAT

37:62	The tree of Zaqqum
37:84	Qalb Saleem (tranquil heart)
37:102	Dream of Prophet Ibrahim (pbuh)
37:165	The troops of angels

NARRATIVE

The sura begins with a series of oaths on the rows of angels on standby leading up to the subject which is the Oneness and Total Ownership of Allah.

It them describes the futility of those who attempt to obtain knowledge of the unseen from the Jinn continuing to a warning to the deniers of truth of the inevitability of accountability despite their objections and mocking of the Prophet (pbuh) calling him a mad poet.

A description of Janna follows with its inmates enquiring about the friends who they cannot see. A window into Jahannam is opened for them to see and they recall how they too would have been in the same position.

A glimpse into the punishments for the unjust in Jahannam is followed by the ludicrous distractive questions asked about Allah by those who cover up the truth. Each is refuted by Divinity.

The sura ends with the definitive victory of the Messengers as they are assisted by Divinity.