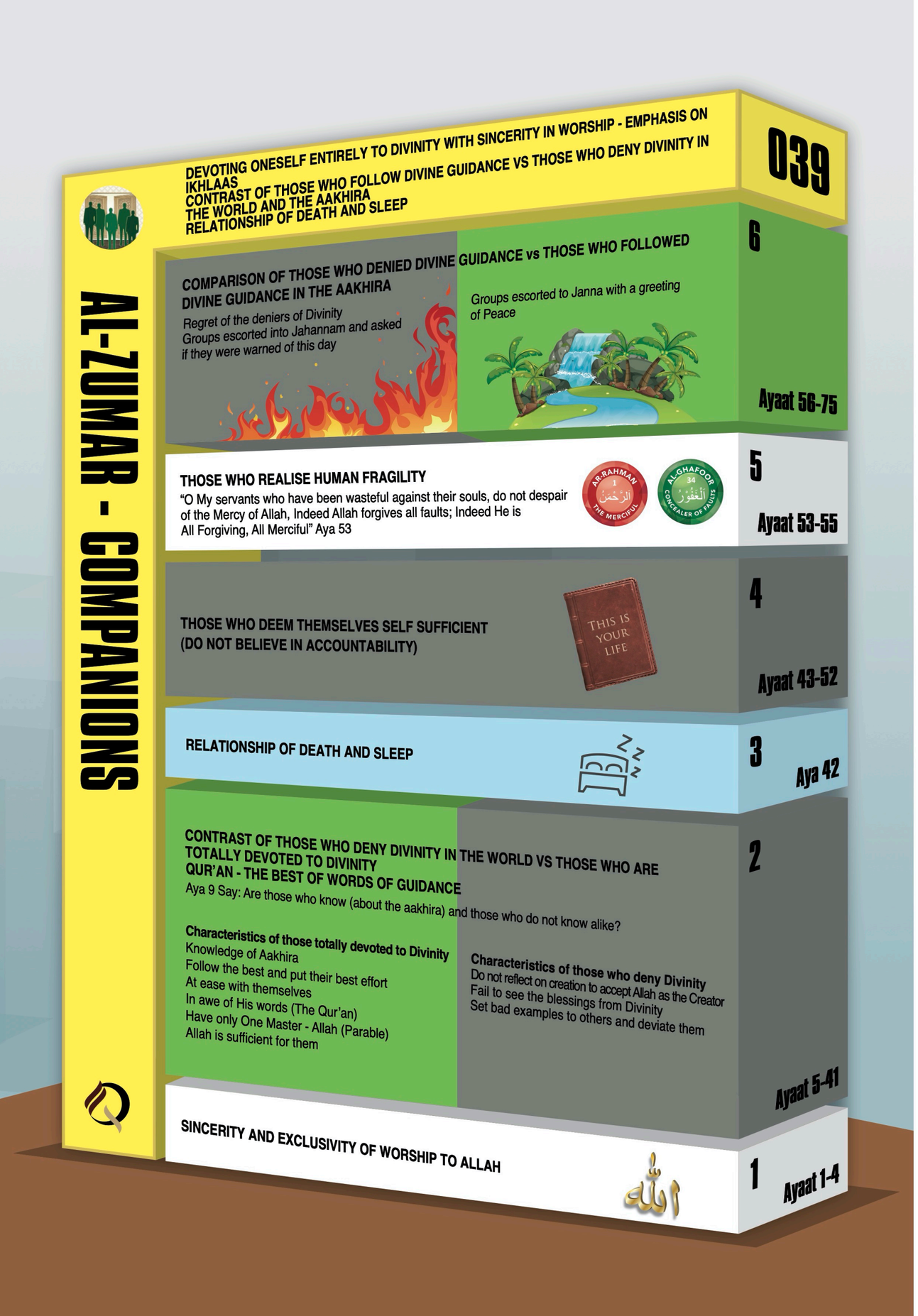

039. Al-Zumar ~ Companions (Categorised Groups)

75 Ayaat (Makki)

FOCUS

DEVOTING ONESELF ENTIRELY TO DIVINITY WITH SINCERITY IN WORSHIP - EMPHASIS ON IKHLAAS
CONTRAST OF THOSE WHO FOLLOW DIVINE GUIDANCE VS THOSE WHO DENY DIVINITY IN THE WORLD AND THE AAKHIRA
RELATIONSHIP OF DEATH AND SLEEP

DID YOU KNOW?

ZUMAR REFERS TO CATEGORISED GROUPS OF PEOPLE (COMPANIONS OF JANNA & JAHANNAM)
THIS SURA IS ALSO KNOWN AS AL-GHURAF MEANING HIGH LIVING PLACES IN JANNA (PENTHOUSES)

SELECTED AYAAT

39:7	Ungratefulness
39:9	Are those who know, equal to those who don't?
39:10	Allah's earth is spacious
39:23	Responding to the Qur'an
39:42	Death and sleep
39:53	Do not despair of the mercy of Allah
39:73	Zumar

NARRATIVE

THE TITLE IS FROM THE MENTION THAT CATEGORISED GROUPS OF THOSE WHO COVER UP THE TRUTH WILL BE DRIVEN TO JAHANNAM AND THOSE WHO ARE GOD CONSCIOUS WILL BE DRIVEN TO JANNA.

THE CHAPTER BEGINS WITH AN EMPHASIS ON DEVOTING ONESELF EXCLUSIVELY TO DIVINITY AND THEN LEADS TO A CONTRAST BETWEEN THOSE WHO BELIEVE AND THOSE WHO COVER UP THE TRUTH, COMPARING THEIR BEHAVIOURS PUNCTUATING THE DISCUSSION WITH RHETORICAL QUESTIONS SUCH AS "ARE THOSE WHO KNOW AND THOSE WHO DON'T KNOW ALIKE?" AYA 9. THE REGRET OF THE DENIERS OF DIVINITY IS ALSO RECORDED.

ONE OF THE MOST HOPEFUL VERSES OF THE QUR'AN IS CITED HERE. THE PROPHET IS REPORTED TO HAVE SAID THAT HE WOULD NOT EXCHANGE THE WORLD AND ALL THAT IS IN IT FOR AYA 53

"O MY SERVANTS WHO HAVE BEEN WASTEFUL AGAINST THEIR SOULS, DO NOT DESPAIR OF THE MERCY OF ALLAH, INDEED ALLAH FORGIVES ALL FAULTS; INDEED, HE IS ALL FORGIVING, ALL MERCIFUL"