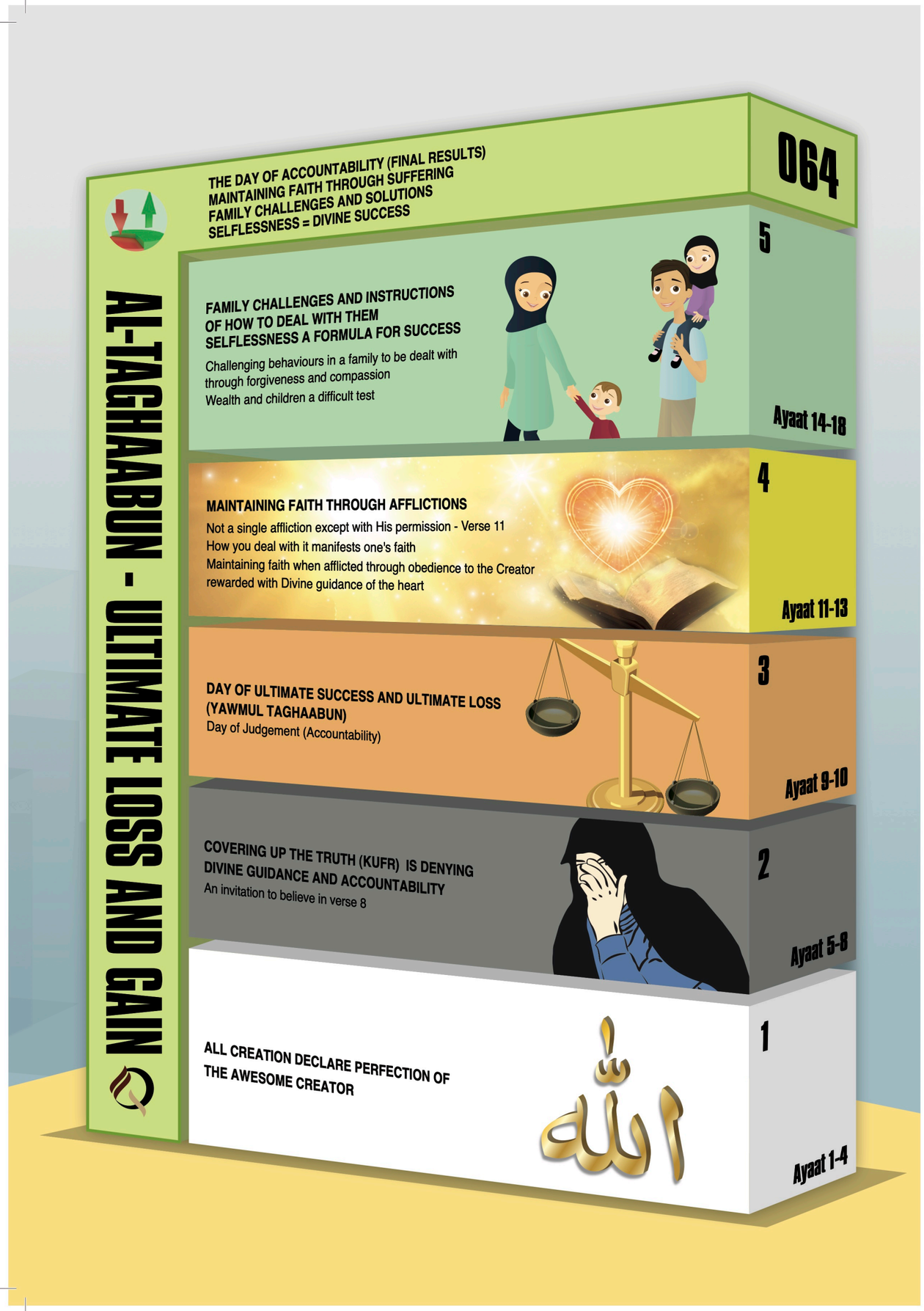

064. Al-Taghaabun ~ Ultimate Loss and Gain

18 Ayaat (Madani)

FOCUS

THE DAY OF ACCOUNTABILITY (FINAL RESULTS)
MAINTAINING FAITH THROUGH SUFFERING
FAMILY CHALLENGES AND SOLUTIONS
SELFLESSNESS = DIVINE SUCCESS

DID YOU KNOW?

THE CHAPTER PROVIDES A REFRESHER COURSE TO A MUSLIM COMMUNITY WHO NEEDED TO GO BACK TO BASICS.

SELECTED AYAAT

64:9	Taghabun (Loss and Gain)
64:15	Wealth and children a trial
64:17	Qarze Hasana (A beautiful loan to Allah)

NARRATIVE

THE CHAPTER IS THE LAST OF THE MUSABBIHAAT (THOSE THAT BEGIN WITH A REFERENCE TO THE DECLARING OF PERFECTION OF ALLAH).

IT IDENTIFIES THOSE WHO COVER UP THE TRUTH AS BEING DENIERS OF DIVINE GUIDANCE
(MESSENGERS) AND ACCOUNTABILITY CALLING THE DAY OF JUDGEMENT AS THE DAY OF ULTIMATE SUCCESS OR ULTIMATE FAILURE.

MAINTAINING FAITH THROUGH AFFLICTIONS IS REWARDED WITH DIVINE GUIDANCE TO THE HEART. THE CHAPTER ENDS WITH THE WARNING THAT WEALTH AND CHILDREN CAN BE A SOURCE OF
DIVERSION AND THUS OF TRIAL AND WITH A REMINDER TO SPEND IN HIS WAY BEFORE BEING OVERCOME BY DEATH.