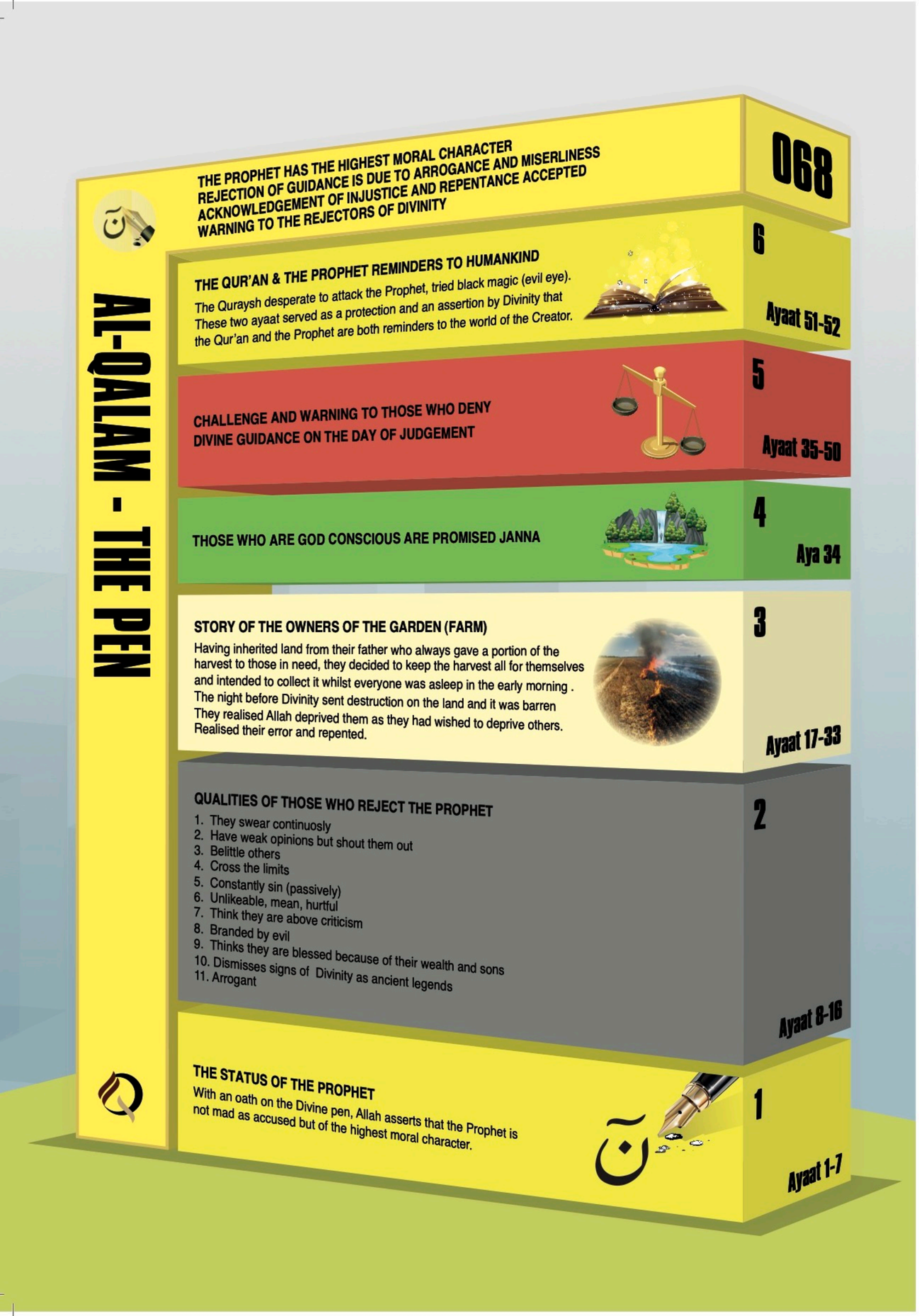

068. Al-Qalam ~ The Pen

52 Ayaat (Makki)

FOCUS

THE PROPHET HAS THE HIGHEST MORAL CHARACTER
REJECTION OF GUIDANCE IS DUE TO ARROGANCE AND MISERLINESS
ACKNOWLEDGEMENT OF INJUSTICE AND REPENTANCE ACCEPTED
WARNING TO THE REJECTORS OF DIVINITY

DID YOU KNOW?

NUN COULD REPRESENTS THE POT OF DIVINE ENERGY

'THE FIRST THING GOD CREATED WAS THE PEN. THEN HE SAID"WRITE!" IT RESPONDED "WHAT SHALL I WRITE?" HE SAID "WRITE THE DECREE OF WHAT WILL BE UNTIL THE HOUR COMES'
HADITH AL QUDSI

SELECTED AYAAT

68:1 Qalam (Pen)

68:4 "Indeed you (O Muhammad) have the most sublime morality"

68:17 The parable of the 'Owners of the garden'

NARRATIVE

THE CHAPTER BEGINS WITH THE LETTER NUN WHICH MAY ALLUDE TO THE DIVINE POT OF INK (ENERGY, LIGHT) WITH WHICH THE DIVINE PEN INSCRIBES THE DECREE. IT CONTINUES WITH AN ASSERTION THAT THE PROPHET IS OF THE HIGHEST MORAL CHARACTER.

THIS IS FOLLOWED BY A LARGE SECTION THAT LISTS THE NATURE OF THOSE WHO COVER UP THE TRUTH AND REJECT THE PROPHET.

THE PARABLE OF THE OWNERS OF THE GARDEN WHO LOST THEIR HARVEST BECAUSE OF THEIR STINGINESS AND SELFISHNESS FOLLOWS.

THE CHAPTER CONTINUES WITH CHALLENGES AND A WARNING TO THOSE WHO DENY DIVINE GUIDANCE ON THE DAY OF JUDGEMENT ENDING WITH AN AFFIRMATION THAT THE PROPHET AND THE QUR'AN ARE REMINDERS FOR ALL.