SURA 'ABASAA

42 AYAAT - MAKKI

EXILED CORNER

Negative traits

63 Al Munafiqun – The Hypocrites	80 'Abasaa – He Frowned	83 Al Mutaffiffeen – The Cheaters
102 Al Takaathur – The Negative Abundance	104 Al Humazaa – The Backbiters	107 Al Maa'un – The Smallest Act of Kindness	111 Al Lahab – The Flame

www.qfatima.com

FOCUS

RESPECT TOWARDS THE BLIND BELIEVER AND A REBUKE TO THE ELITE OF QURAYSH WHO PERCEIVED INDEPENDENCE OF THE CREATOR AND DEMEANED THE PROPHET

PRE OCCUPATION OF THE HUMAN BEING WITH HIMSELF ON THE DAY OF JUDGEMENT

www.qfatima.com @qfatimaofficial qfatima admin GET IT ON Google Play Download on the App Store Download QBYTES

DID YOU KNOW?

The sura is also known as Al Saakhkha (The piercing cry) or Al Safraah (The Scribes)

The sura reinforces the message of Sura Al Naaziaat 79:45 “You are a warner only to the one who fears it (Accountability) “

The Prophet wished the guidance to reach even the elite of the Quraysh who considered themselves independent of the Creator and the messenger and saw the Muslims as rebels who were threatening their way of life.

www.qfatima.com @qfatimaofficial qfatima admin GET IT ON Google Play Download on the App Store Download QBYTES

BENEFITS OF RECITATION

- Recite Sura Al Takweer to be under the shade of the Prophet (pbuh) in Janna
- Success in all endeavours
- Safe journey

www.qfatima.com @qfatimaofficial qfatima admin GET IT ON Google Play Download on the App Store Download QBYTES

SECTION 1 AYAAT 1 - 10

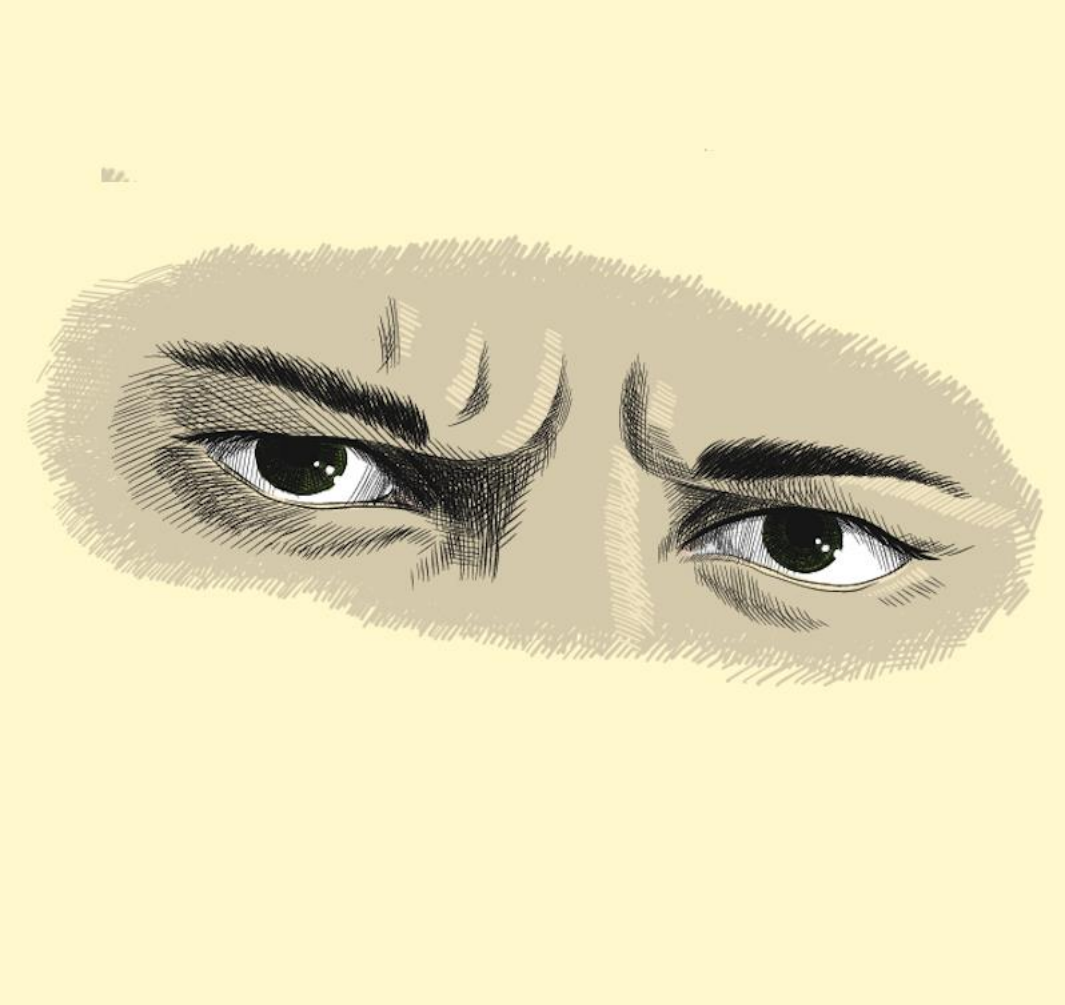

RESPECT TOWARDS THE BLIND MAN WHO INTERRUPTED A MEETING AND A REBUKE TO THE ELITE OF QURAYSH

The sura begins with admonition to the frowning towards the blind believer (Abdullah ibn Ummi Maktum) who interrupted the meeting of the Prophet with the leaders of the Quraysh. The blind man could not see this so he wasn't directly offended; however Allah mandates respect to him and rebukes the very elite who thought they were doing the Prophet a favour by giving him their time.

www.qfatima.com @qfatimaofficial qfatima admin GET IT ON Google Play Download on the App Store Download QBYTES

SECTION 2 AYAAT 11 - 16

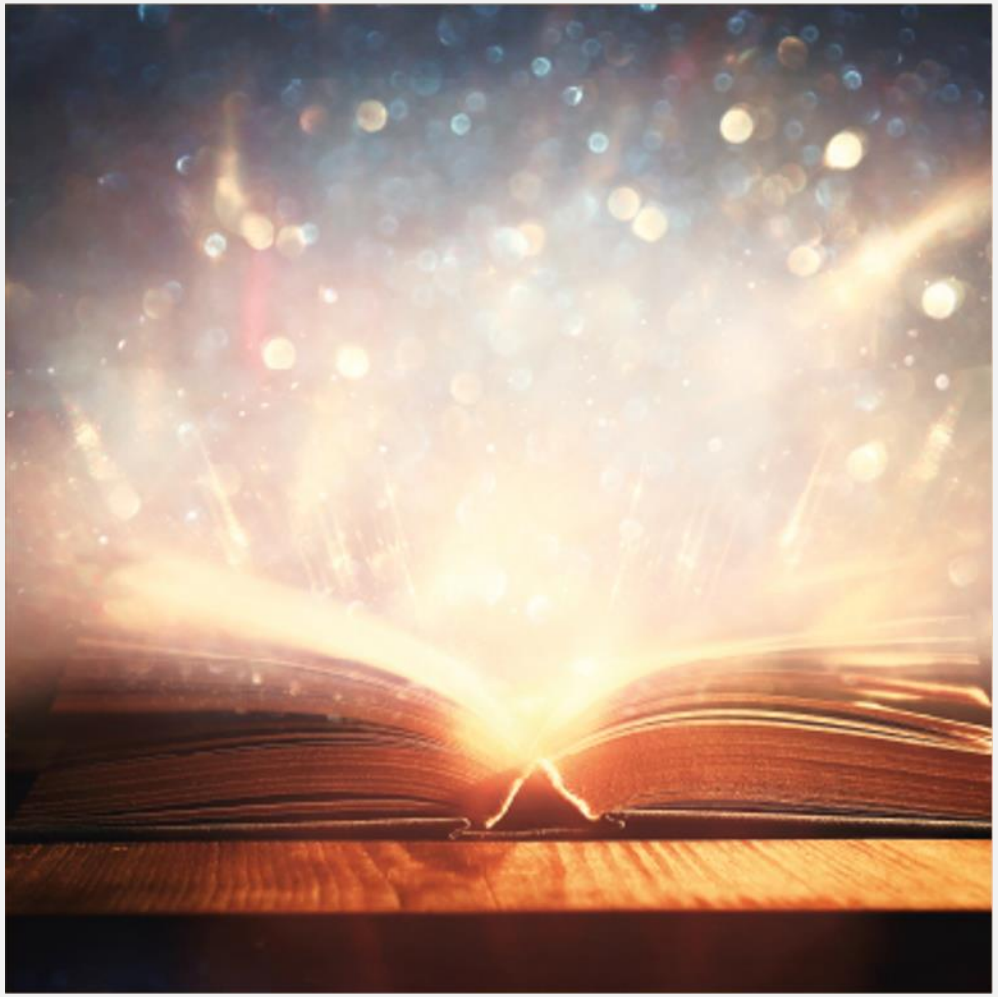

THE QUR'AN – A POWERFUL REMINDER FOR HE WHO WANTS IT

The Qur'an is sacred, classified, and purified scripture whose scribes are honoured, pious and just which benefits only those who want to reach their full potential.

www.qfatima.com @qfatimaofficial qfatima admin GET IT ON Google Play Download on the App Store Download QBYTES

SECTION 3 AYAAT 17 - 23

REFLECTION ON THE CREATION OF THE HUMAN BEING

An admonition to those who cover up the truth and are unjust and ungrateful to reflect on the origin of the human being, his death and resurrection.

www.qfatima.com @qfatimaofficial qfatima admin GET IT ON Google Play Download on the App Store Download QBYTES

SECTION 4 AYAAT 24 - 32

REFLECTION ON FOOD CONSUMED BY HUMAN BEINGS AND CATTLE

An invitation to reflect on food to appreciate the Mercy of Allah starting from rain, to the splitting of the earth and the produce of grains, grapes, root vegetables, olives, dates, lush gardens, delicious fruit and fodder.

www.qfatima.com @qfatimaofficial qfatima admin GET IT ON Google Play Download on the App Store Download QBYTES

SECTION 5 AYAAT 33 - 42

THE DAY OF QIYAMA – FATE OF THOSE WHO SUBMIT VS THOSE WHO DEFIANTLY REBEL

The human being will not be concerned with anything or anyone other than himself.

www.qfatima.com @qfatimaofficial qfatima admin GET IT ON Google Play Download on the App Store Download QBYTES

SECTION 1 AYAAT 1 - 10

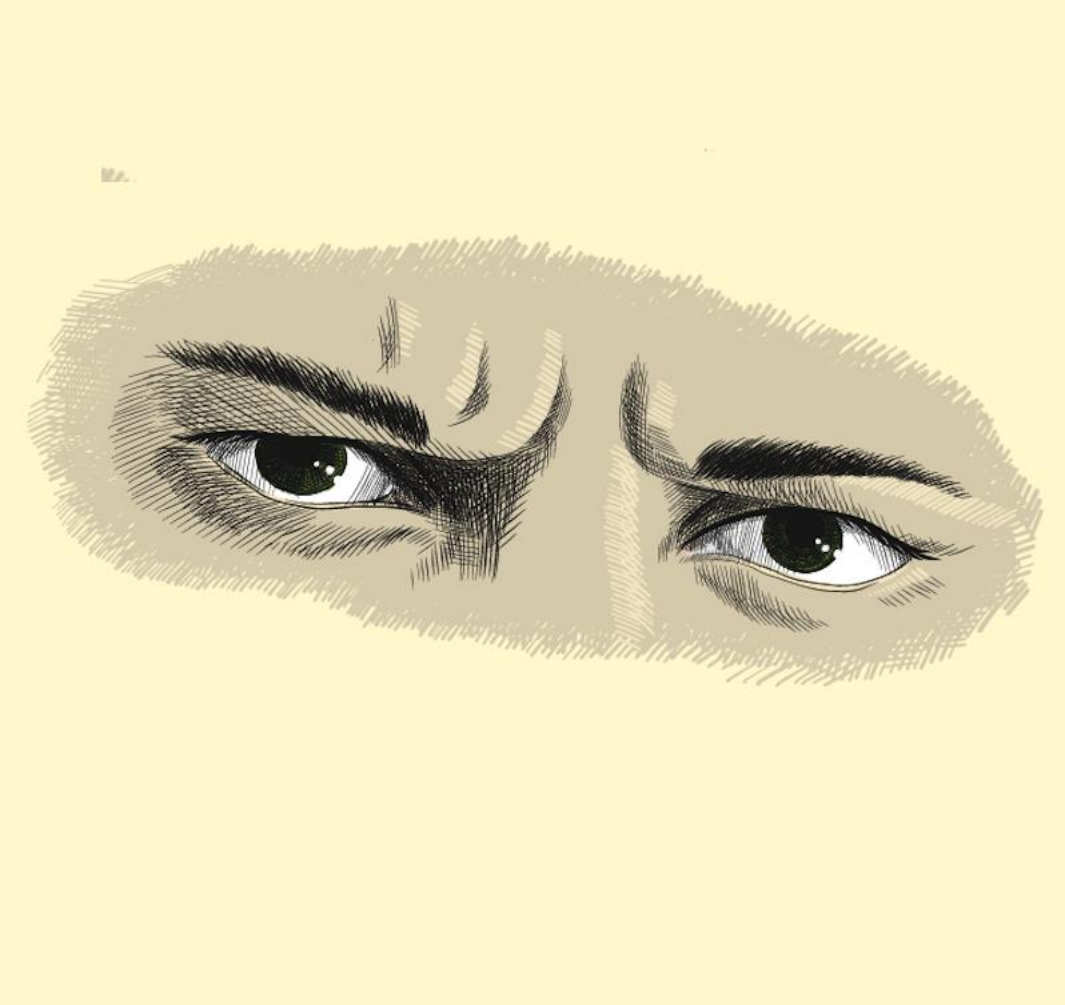

RESPECT TOWARDS THE BLIND MAN WHO INTERRUPTED A MEETING AND A REBUKE TO THE ELITE OF QURAYSH

The sura begins with admonition to the frowning towards the blind believer (Abdullah ibn Ummi Maktum) who interrupted the meeting of the Prophet with the leaders of the Quraysh. The blind man could not see this so he wasn't directly offended; however Allah mandates respect to him and rebukes the very elite who thought they were doing the Prophet a favour by giving him their time.

www.qfatima.com @qfatimaofficial qfatima admin GET IT ON Google Play Download on the App Store Download QBYTES

SECTION 1

بِسۡمِ اللّٰهِ الرَّحۡمٰنِ الرَّحِيۡمِ

In the name of Allah, the Most Merciful, the Most Compassionate.

www.qfatima.com @qfatimaofficial qfatima admin GET IT ON Google Play Download on the App Store Download QBYTES

SECTION 1 AYA 1

عَبَسَ وَتَوَلّٰٓى

He frowned and turned (his) back,

www.qfatima.com @qfatimaofficial qfatima admin GET IT ON Google Play Download on the App Store Download QBYTES

SECTION 1 AYA 2

أَن جَآءَهُ ٱلۡأَعۡمَىٰ

Because there came to him the blind man.

www.qfatima.com @qfatimaofficial qfatima admin GET IT ON Google Play Download on the App Store Download QBYTES

SECTION 1 AYA 3

وَمَا يُدْرِيكَ لَعَلَّهُ يَزَّكَّىٰٓ

And what would make you know that he would purify himself,

www.qfatima.com @qfatimaofficial qfatima admin GET IT ON Google Play Download on the App Store Download QBYTES

SECTION 1 AYA 4

أَوْ يَذَّكَّرُ فَتَنفَعَهُ الذِّكْرَىٰ

] Or become reminded so that the reminder should profit him?

www.qfatima.com @qfatimaofficial qfatima admin GET IT ON Google Play Download on the App Store Download QBYTES

SECTION 1 AYA 5

أَمَّا مَنِ اسْتَغْنَىٰ

As for him who considers himself free from need (of you),

www.qfatima.com @qfatimaofficial qfatima admin GET IT ON Google Play Download on the App Store Download QBYTES

SECTION 1 AYA 6

فَأَنْتَ لَهُۥ تَصَدَّىٰ

To him do you address yourself.

www.qfatima.com @qfatimaofficial qfatima admin GET IT ON Google Play Download on the App Store Download QBYTES

SECTION 1 AYA 7

وَمَا عَلَيْكَ أَلَّا يَزَّكَّىٰ

And no blame is on you if he would not purify himself

www.qfatima.com @qfatimaofficial qfatima admin GET IT ON Google Play Download on the App Store Download QBYTES

SECTION 1 AYA 8

وَأَمَّا مَن جَآءَكَ يَسۡعَىٰ

And as to him who comes to you striving hard,

www.qfatima.com @qfatimaofficial qfatima admin GET IT ON Google Play Download on the App Store Download QBYTES

SECTION 1 AYA 9

وَهُوَ يَخْشَىٰ

And he fears,

www.qfatima.com @qfatimaofficial qfatima admin GET IT ON Google Play Download on the App Store Download QBYTES

SECTION 1 AYA 10

فَأَنْتَ عَنْهُ تَلَهَّىٰ

From him will you divert yourself.

www.qfatima.com @qfatimaofficial qfatima admin GET IT ON Google Play Download on the App Store Download QBYTES

SECTION 2 AYAAT 11 - 16

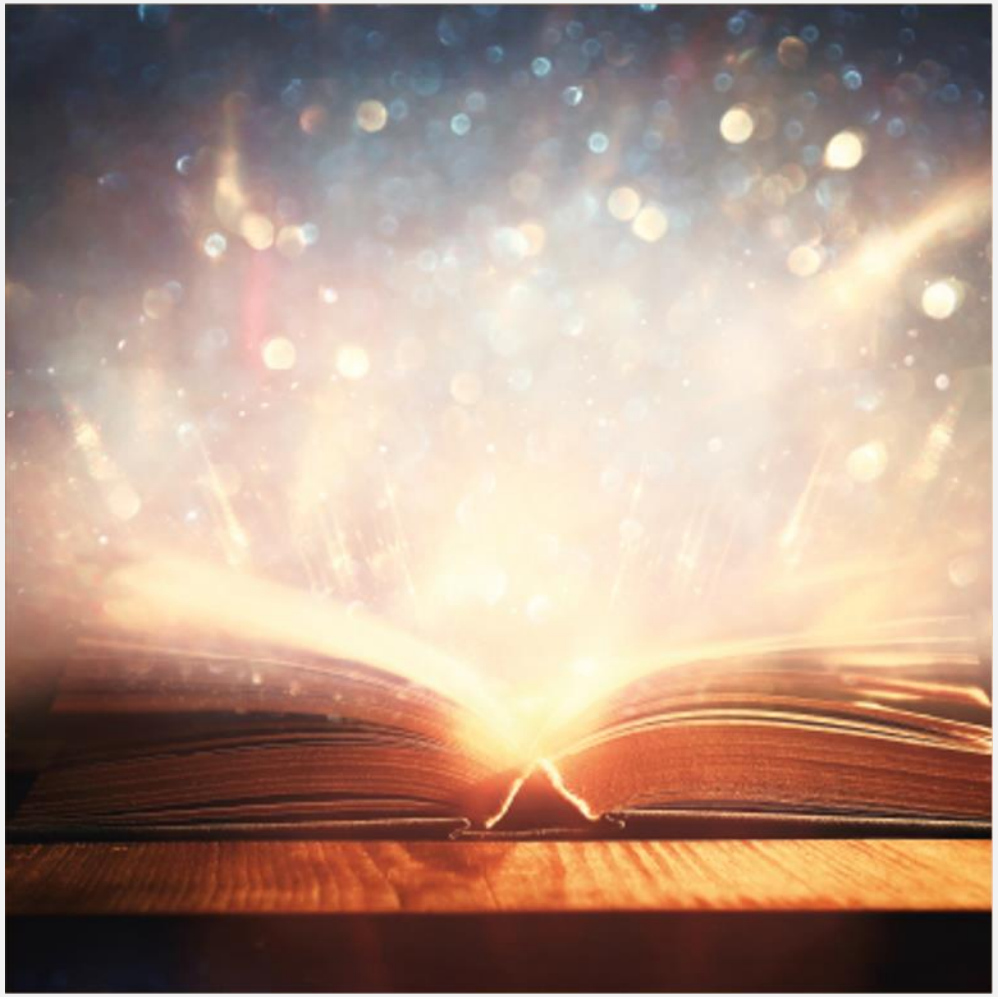

THE QUR'AN – A POWERFUL REMINDER FOR HE WHO WANTS IT

The Qur'an is sacred, classified, and purified scripture whose scribes are honoured, pious and just which benefits only those who want to reach their full potential.

www.qfatima.com @qfatimaofficial qfatima admin GET IT ON Google Play Download on the App Store Download QBYTES

SECTION 2 AYA 11

كَلَّآ إِنَّهَا تَذْكِرَةٌ

Nay! surely it is an admonishment.

www.qfatima.com @qfatimaofficial qfatima admin GET IT ON Google Play Download on the App Store Download QBYTES

SECTION 2 AYA 12

فَمَنۡ شَآءَ ذَكَرَهُ

So let him who pleases mind it.

www.qfatima.com @qfatimaofficial qfatima admin GET IT ON Google Play Download on the App Store Download QBYTES

SECTION 2 AYA 13

فِي صُحُفٍ مُكَرَّمَةٍ

In honoured books,

www.qfatima.com @qfatimaofficial qfatima admin GET IT ON Google Play Download on the App Store Download QBYTES

SECTION 2 AYA 14

مَرْفُوعَةٍ مُطَهَّرَةٍ

Exalted, purified,

www.qfatima.com @qfatimaofficial qfatima admin GET IT ON Google Play Download on the App Store Download QBYTES

SECTION 2 AYA 15

بِأَيْدِي سَفَرَةٍ

In the hands of scribes

www.qfatima.com @qfatimaofficial qfatima admin GET IT ON Google Play Download on the App Store Download QBYTES

SECTION 2 AYA 16

كِرَامٍ بَرَرَةٍ

Noble, virtuous.

www.qfatima.com @qfatimaofficial qfatima admin GET IT ON Google Play Download on the App Store Download QBYTES

SECTION 3 AYAAT 17 - 23

REFLECTION ON THE CREATION OF THE HUMAN BEING

An admonition to those who cover up the truth and are unjust and ungrateful to reflect on the origin of the human being, his death and resurrection.

www.qfatima.com @qfatimaofficial qfatima admin GET IT ON Google Play Download on the App Store Download QBYTES

SECTION 3 AYA 17

قُتِلَ الْاِنْسَانُ مَآ اَكْفَرَهٗ

Cursed be man! how ungrateful is he!

www.qfatima.com @qfatimaofficial qfatima admin GET IT ON Google Play Download on the App Store Download QBYTES

SECTION 3 AYA 18

مِنْ اَيِّ شَيْءٍ خَلَقَهٗ

Of what thing did He create him?

www.qfatima.com @qfatimaofficial qfatima admin GET IT ON Google Play Download on the App Store Download QBYTES

SECTION 3 AYA 19

مِنْ نُّطْفَةٍ خَلَقَهُۥ فَقَدَّرَهُۥ

] Of a small seed; He created him, then He made him according to a measure,

www.qfatima.com @qfatimaofficial qfatima admin GET IT ON Google Play Download on the App Store Download QBYTES

SECTION 3 AYA 20

ثُمَّ السَّبِيلَ يَسَّرَهُ

Then (as for) the way-- He has made it easy (for him)

www.qfatima.com @qfatimaofficial qfatima admin GET IT ON Google Play Download on the App Store Download QBYTES

SECTION 3 AYA 21

ثُمَّ اَمَاتَهٗ فَاَقْبَرَهٗ

Then He causes him to die, then assigns to him a grave,

www.qfatima.com @qfatimaofficial qfatima admin GET IT ON Google Play Download on the App Store Download QBYTES

SECTION 3 AYA 22

ثُمَّ إِذَا شَآءَ أَنشَرَهُۥ

Then when He pleases, He will raise him to life again.

www.qfatima.com @qfatimaofficial qfatima admin GET IT ON Google Play Download on the App Store Download QBYTES

SECTION 3 AYA 23

كَلَّا لَمَّا يَقْضِ مَا أَمَرَهُ

Nay; but he has not done what He bade him.

www.qfatima.com @qfatimaofficial qfatima admin GET IT ON Google Play Download on the App Store Download QBYTES

SECTION 4 AYAAT 24 - 32

REFLECTION ON FOOD CONSUMED BY HUMAN BEINGS AND CATTLE

An invitation to reflect on food to appreciate the Mercy of Allah starting from rain, to the splitting of the earth and the produce of grains, grapes, root vegetables, olives, dates, lush gardens, delicious fruit and fodder.

www.qfatima.com @qfatimaofficial qfatima admin GET IT ON Google Play Download on the App Store Download QBYTES

SECTION 4 AYA 24

فَلْيَنْظُرِ الْاِنْسَانُ اِلٰى طَعَامِهٖٓ

Then let man look to his food,

www.qfatima.com @qfatimaofficial qfatima admin GET IT ON Google Play Download on the App Store Download QBYTES

SECTION 4 AYA 25

أَنَّا صَبَبْنَا الْمَآءَ صَبًّا

That We pour down the water, pouring (it) down in abundance,

www.qfatima.com @qfatimaofficial qfatima admin GET IT ON Google Play Download on the App Store Download QBYTES

SECTION 4 AYA 26

ثُمَّ شَقَقْنَا الْأَرْضَ شَقًّا

Then We cleave the earth, cleaving (it) asunder,

www.qfatima.com @qfatimaofficial qfatima admin GET IT ON Google Play Download on the App Store Download QBYTES

SECTION 4 AYA 27

فَأَنۢبَتۡنَا فِيهَا حَبًّا

Then We cause to grow therein the grain,

www.qfatima.com @qfatimaofficial qfatima admin GET IT ON Google Play Download on the App Store Download QBYTES

SECTION 4 AYA 28

وَعِنَبًا وَقَضْبًا

And grapes and clover,

www.qfatima.com @qfatimaofficial qfatima admin GET IT ON Google Play Download on the App Store Download QBYTES

SECTION 4 AYA 29

وَزَيْتُونًا وَنَخْلًا

And the olive and the palm,

www.qfatima.com @qfatimaofficial qfatima admin GET IT ON Google Play Download on the App Store Download QBYTES

SECTION 4 AYA 30

وَحَدَآئِقَ غُلْبًا

And thick gardens,

www.qfatima.com @qfatimaofficial qfatima admin GET IT ON Google Play Download on the App Store Download QBYTES

SECTION 4 AYA 31

وَفَاكِهَةً وَأَبًّا

And fruits and herbage

www.qfatima.com @qfatimaofficial qfatima admin GET IT ON Google Play Download on the App Store Download QBYTES

SECTION 4 AYA 32

مَتَاعًا لَّكُمْ وَلِأَنْعَامِكُمْ

A provision for you and for your cattle.

www.qfatima.com @qfatimaofficial qfatima admin GET IT ON Google Play Download on the App Store Download QBYTES

SECTION 5 AYAAT 33 - 42

THE DAY OF QIYAMA – FATE OF THOSE WHO SUBMIT VS THOSE WHO DEFIANTLY REBEL

The human being will not be concerned with anything or anyone other than himself.

www.qfatima.com @qfatimaofficial qfatima admin GET IT ON Google Play Download on the App Store Download QBYTES

SECTION 5 AYA 33

فَإِذَا جَآءَتِ ٱلصَّآخَّةُ

But when the deafening cry comes,

www.qfatima.com @qfatimaofficial qfatima admin GET IT ON Google Play Download on the App Store Download QBYTES

SECTION 5 AYA 34

يَوْمَ يَفِرُّ الْمَرْءُ مِنْ أَخِيهِ

The day on which a man shall fly from his brother,

www.qfatima.com @qfatimaofficial qfatima admin GET IT ON Google Play Download on the App Store Download QBYTES

SECTION 5 AYA 35

وَأُمِّهِۦ وَأَبِيهِ

And his mother and his father,

www.qfatima.com @qfatimaofficial qfatima admin GET IT ON Google Play Download on the App Store Download QBYTES

SECTION 5 AYA 36

وَصَاحِبَتِهِ وَبَنِيهِ

And his spouse and his son--

www.qfatima.com @qfatimaofficial qfatima admin GET IT ON Google Play Download on the App Store Download QBYTES

SECTION 5 AYA 37

لِكُلِّ امْرِئٍ مِنْهُمْ يَوْمَئِذٍ شَأْنٌ يُغْنِيهِ

Every man of them shall on that day have an affair which will occupy him.

www.qfatima.com @qfatimaofficial qfatima admin GET IT ON Google Play Download on the App Store Download QBYTES

SECTION 5 AYA 38

وُجُوهٌ يَوْمَئِذٍ مُسْفِرَةٌ

(Many) faces on that day shall be bright,

www.qfatima.com @qfatimaofficial qfatima admin GET IT ON Google Play Download on the App Store Download QBYTES

SECTION 5 AYA 39

ضَاحِكَةٌ مُسْتَبْشِرَةٌ

Laughing, joyous.

www.qfatima.com @qfatimaofficial qfatima admin GET IT ON Google Play Download on the App Store Download QBYTES

SECTION 5 AYA 40

وَوُجُوهٌ يَوْمَئِذٍ عَلَيْهَا غَبَرَةٌ

And (many) faces on that day, on them shall be dust,

www.qfatima.com @qfatimaofficial qfatima admin GET IT ON Google Play Download on the App Store Download QBYTES

SECTION 5 AYA 41

تَرْهَقُهَا قَتَرَةٌ

Darkness shall cover them.

www.qfatima.com @qfatimaofficial qfatima admin GET IT ON Google Play Download on the App Store Download QBYTES

SECTION 5 AYA 42

أُولَٰئِكَ هُمُ الْكَفَرَةُ الْفَجَرَةُ

These are they who are unbelievers, the wicked.

www.qfatima.com @qfatimaofficial qfatima admin GET IT ON Google Play Download on the App Store Download QBYTES

NARRATIVE

The first ten verses refer to an incident regarding a blind man called Abdullah ibn Umm Maktum who was one of the first Muslims. He taught the Qur’an to many people and was a Muadhdhin. The Prophet trying to protect the Muslims from harassment from the Quraysh elite, had a meeting with them to convince them to submit to Divinity. The blind man interrupted the meeting and the elite expressed their discomfort. Allah admonishes them.

www.qfatima.com @qfatimaofficial qfatima admin GET IT ON Google Play Download on the App Store Download QBYTES

NARRATIVE

The chapter continues to the book of records written by the angels and the Qur’an as a powerful reminder.

It then transitions into reflection on the bounties provided by Divinity concluding with a reminder of the contrasting fate of those who believe versus those who defiantly rebel against Allah.

www.qfatima.com @qfatimaofficial qfatima admin GET IT ON Google Play Download on the App Store Download QBYTES

SELECTED AYAAT

80:1	He frowned and turned away
80:5	The one who perceives himself independent (needless)
80:11	Indeed it is a powerful reminder
80:17	How ungrateful is he? (the human being)
80:37	Every human being on that day be occupied with his own affairs

www.qfatima.com @qfatimaofficial qfatima admin GET IT ON Google Play Download on the App Store Download QBYTES