SURA AL BAYYINA

8 AYAAT - MADANI

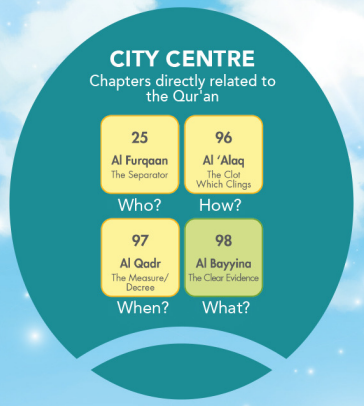

www.qfatima.com

FOCUS – DID YOU KNOW - BENEFITS

FOCUS

CRYSTAL CLEAR MESSAGE OF THE QUR'AN DELIVERED BY A FLAWLESS PROPHET

CONNECT TO DIVINITY AND MANIFEST IT BY SERVING HIS CREATION

DID YOU KNOW

The title Bayyina describes the sura's principal message of indisputable evidence – the message of the Qur'an delivered by the Messenger.

BENEFITS

- Cure for ailments
- Safety from miscarriage
- Protection of eiman
- Forgiveness
- Acceptance of A'mal – recite 21x
- Removal of ill effects of food

NARRATIVE

The chapter begins with an assertion that those who covered up the truth will not stop opposing the Prophet until there was clear indisputable evidence.

Divinity responds with Bayyina (Undisputable clear evidence) which is a flawless Prophet reciting Divine signs with such clarity that there was no room for ambiguity.

The chapter ends contrasting the fate of those who covered up the truth and opposed to the Prophet to those who believed.

SECTIONS 1 – 2

SECTION 1 – AYAAT 1 TO 4

TRUTH CAUSED DIVISION IN THE PEOPLE OF THE BOOK

When the clear evidence was presented to them they divided because they perceived loss of leadership, power and prestige.

SECTION 2 – AYA 5

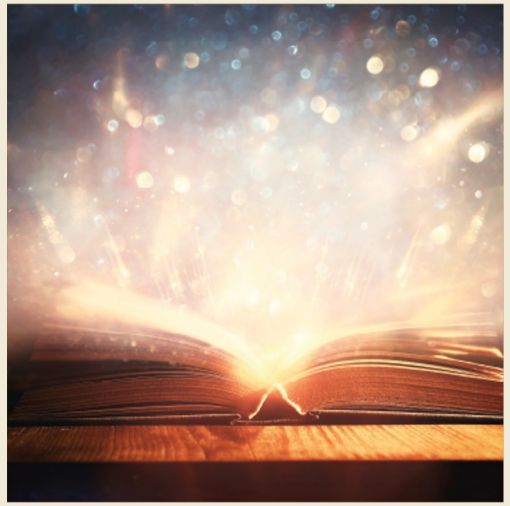

CRYSTAL CLEAR MESSAGE OF THE QUR'AN – TRUE RELIGION

- Serve Allah
- Be sincere in religion (seek closeness to Divinity)
- Be upright (Incline to the truth)
- Establish salaa
- Give zakaa

SECTIONS 3 – 4

SECTION 3 – AYA 6

CONSEQUENCE OF COVERING UP THE TRUTH & OPPOSING THE PROPHET

- Hell fire
- Worst of creation

SECTION 4 – AYAAT 7 TO 8

REWARD OF BELIEF AND ITS MANIFESTATION AS GOOD WORKS

- Gardens of perpetuity
- Allah please with them and they are pleased with Him
- Best of creation

SECTION 1

بِسۡمِ اللّٰهِ الرَّحۡمٰنِ الرَّحِيۡمِ

In the name of Allah, the Most Merciful, the Most Compassionate.

Sura Al Bayyina

www.qfatima.com @qfatimaofficial qfatima admin GET IT ON Google Play Download on the App Store Download QBYTES

SECTION 1 AYA 1

لَمْ يَكُنِ الَّذِينَ كَفَرُوا مِنْ أَهْلِ الْكِتَابِ وَالْمُشْرِكِينَ
مُنفَكِّينَ حَتَّىٰ تَأْتِيَهُمُ الْبَيِّنَةُ

Those who disbelieved from among the followers of the Book and the polytheists could not have separated (from the faithful) until there had come to them the clear evidence:

The word infakka means to stop doing something and the word infikak means to free a slave. Infakka al adhm is a phrase which means to be painfully separated from something.

Sura Al Bayyina

www.qfatima.com @qfatimaofficial qfatima admin GET IT ON Google Play Download on the App Store Download QBYTES

SECTION 1 AYA 2

رَسُولٌ مِنَ اللَّهِ يَتْلُو صُحُفًا مُطَهَّرَةً

A messenger from Allah, reciting pure pages,

BAYYINA IS THE MESSENGER AND THE MESSAGE

Sura Al Bayyina

www.qfatima.com @qfatimaofficial qfatima admin GET IT ON Google Play Download on the App Store Download QBYTES

SECTION 1 AYA 3

فِيهَا كُتُبٌ قَيِّمَةٌ

Wherein are all the right ordinances.

SOCIETY NEEDS LAW - CAMERAS

Sura Al Bayyina

www.qfatima.com @qfatimaofficial qfatima admin GET IT ON Google Play Download on the App Store Download QBYTES

SECTION 1 AYA 4

وَمَا تَفَرَّقَ الَّذِينَ أُوتُوا الْكِتَابَ إِلَّا مِنْ بَعْدِ مَا جَاءَتْهُمُ الْبَيِّنَةُ

And those who were given the Book did not become divided except after clear evidence had come to them.

DIVIDED ONLY AFTER CLEAR EVIDENCE CAME TO THEM

Sura Al Bayyina

www.qfatima.com @qfatimaofficial qfatima admin GET IT ON Google Play Download on the App Store Download QBYTES

SECTION 2 AYA 5

وَمَا أُمِرُوا إِلَّا لِيَعْبُدُوا اللَّهَ مُخْلِصِينَ لَهُ الدِّينَ حُنَفَاءَ وَيُقِيمُوا
الصَّلَاةَ وَيُؤْتُوا الزَّكَاةَ وَذَٰلِكَ دِينُ الْقَيِّمَةِ

And they were not enjoined anything except that they should serve Allah, being sincere to Him in obedience, upright, and keep up prayer and pay the poor-rate, and that is the right religion.

The core of the deen has always been to become Allah's slave, establish prayer and give Zakaa

Sura Al Bayyina

www.qfatima.com @qfatimaofficial qfatima admin GET IT ON Google Play Download on the App Store Download QBYTES

SECTION 3 AYA 6

إِنَّ الَّذِينَ كَفَرُوا مِنْ أَهْلِ الْكِتَابِ وَالْمُشْرِكِينَ فِي نَارِ جَهَنَّمَ
خَالِدِينَ فِيهَا ۚ أُولَٰئِكَ هُمْ شَرُّ الْبَرِيَّةِ

Surely those who disbelieve from among the followers of the Book and the polytheists shall be in the fire of hell, abiding therein; they are the worst of men.

The sura informs us of the fate of those who even after bayyinah came chose to stay in their kufr.

Sura Al Bayyina

www.qfatima.com @qfatimaofficial qfatima admin GET IT ON Google Play Download on the App Store Download QBYTES

SECTION 4 AYA 7

إِنَّ الَّذِينَ آمَنُوا وَعَمِلُوا الصَّالِحَاتِ أُولَٰئِكَ هُمْ خَيْرُ الْبَرِيَّةِ

(As for) those who believe and do good, surely they are the -best of men.

In contrast those who believe and act righteously are the best of creation.

Sura Al Bayyina

www.qfatima.com @qfatimaofficial qfatima admin GET IT ON Google Play Download on the App Store Download QBYTES

SECTION 4 AYA 8

جَزَآؤُهُمْ عِندَ رَبِّهِمْ جَنَّاتُ عَدْنٍ تَجْرِي مِن تَحْتِهَا الْأَنْهَارُ خَالِدِينَ
فِيهَا أَبَدًا رَّضِيَ اللَّهُ عَنْهُمْ وَرَضُوا عَنْهُ ذَٰلِكَ لِمَنْ خَشِيَ رَبَّهُ

Their reward with their Lord is gardens of perpetuity beneath which rivers flow, abiding therein for ever; Allah is well pleased with them and they are well pleased with Him; that is for him who fears his Lord.

Heat - river - holiday resorts
That is for he who fears their Rabb -
Slave - Master - discipline -
Fear through knowledge - why I should respect you

Sura Al Bayyina

www.qfatima.com @qfatimaofficial qfatima admin GET IT ON Google Play Download on the App Store Download QBYTES

SELECTED AYAAT

98:2 A messenger from God, reciting pages that are pure.

98:3 Containing true scriptures (any subject that is recorded and becomes law).

98:4 Those who were given scriptures didi not become divided until the clear evidence came to them.

98:5 Yet all they were commanded was to worship Allah, be sincere to Him in religion, be upright in truth, establish salaa and give zakaa; this is the true religion.

www.qfatima.com @qfatimaofficial qfatima admin GET IT ON Google Play Download on the App Store Download QBYTES