Superstore Retail Sales Analysis Business Report

Project Objective

The objective of this project is to analyze the Superstore retail dataset to understand overall business performance and identify factors affecting profitability.

The analysis focuses on the following business areas:

- Sales performance
- Profitability Analysis
- Discount impact
- Product performance
- Customer analysis
- Delivery performance
- Geographic Analysis

Business Performance

Total Sales: $2.30M
Total Profit: $286K
Profit Margin: 12%
Average Order Value: $458.61

Sales performance is strong overall, but profitability is affected by high discount levels and several low-margin product categories.

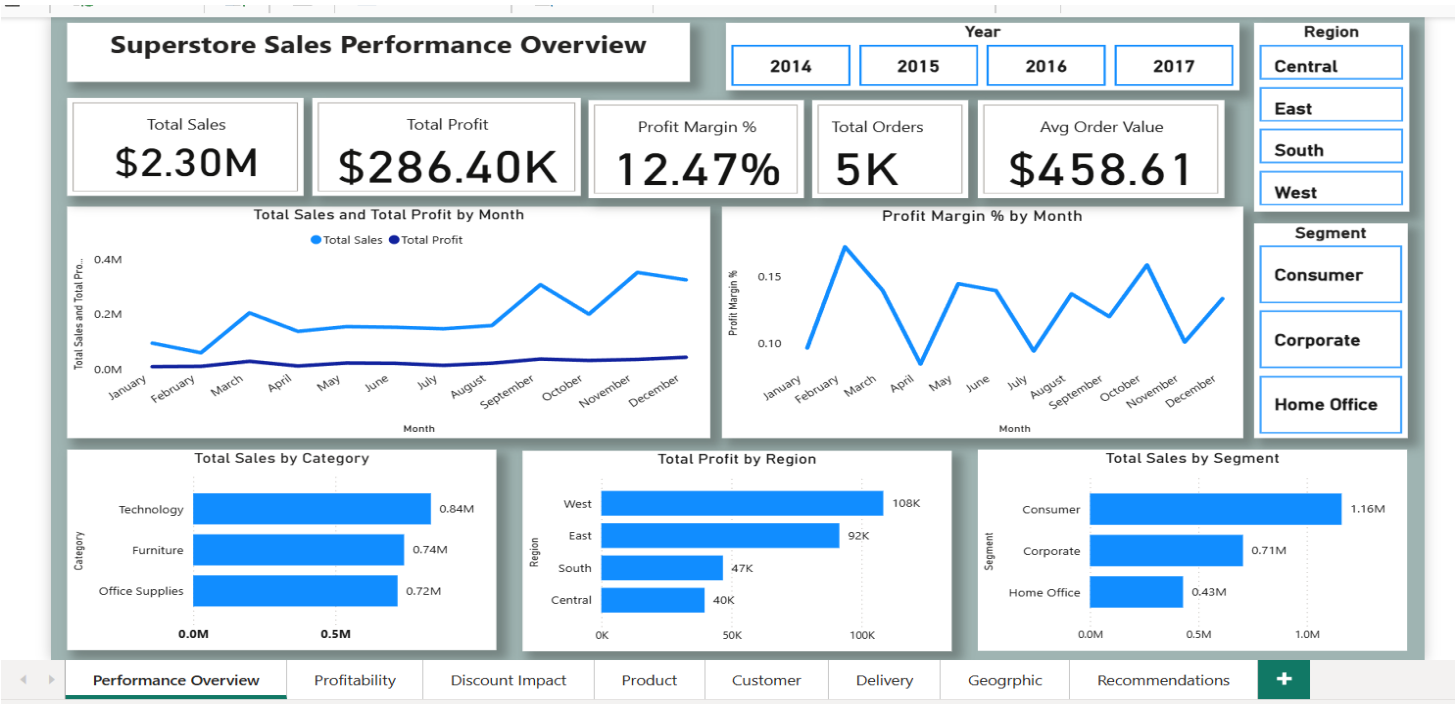

Key Business Insights

- Technology category generates the highest profit.
- Furniture category shows lower profit margins.
- Around 26% of orders are loss-making.
- Higher discount levels strongly linked with negative profit.
- Some Sub-categories such as Tables and Bookcases consistently generate losses

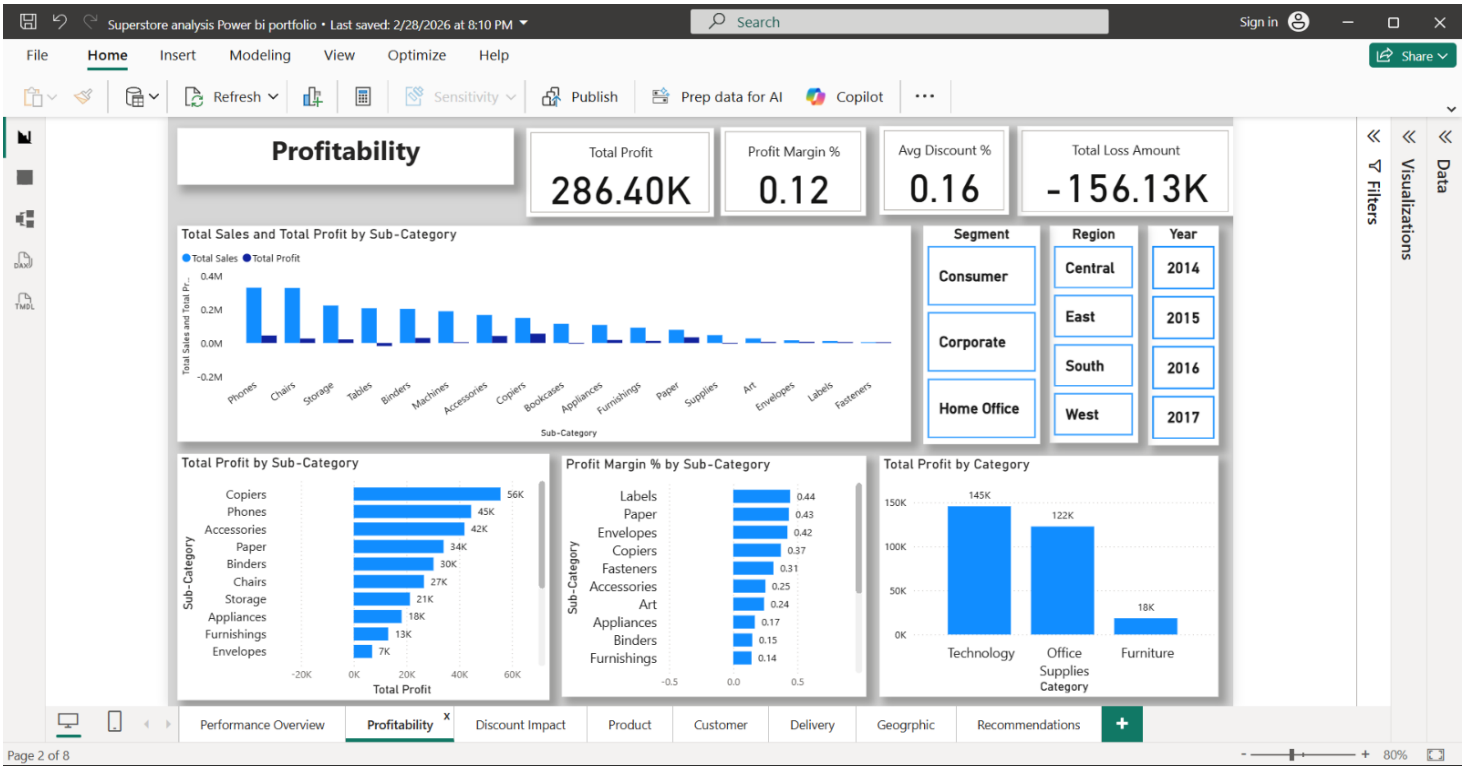

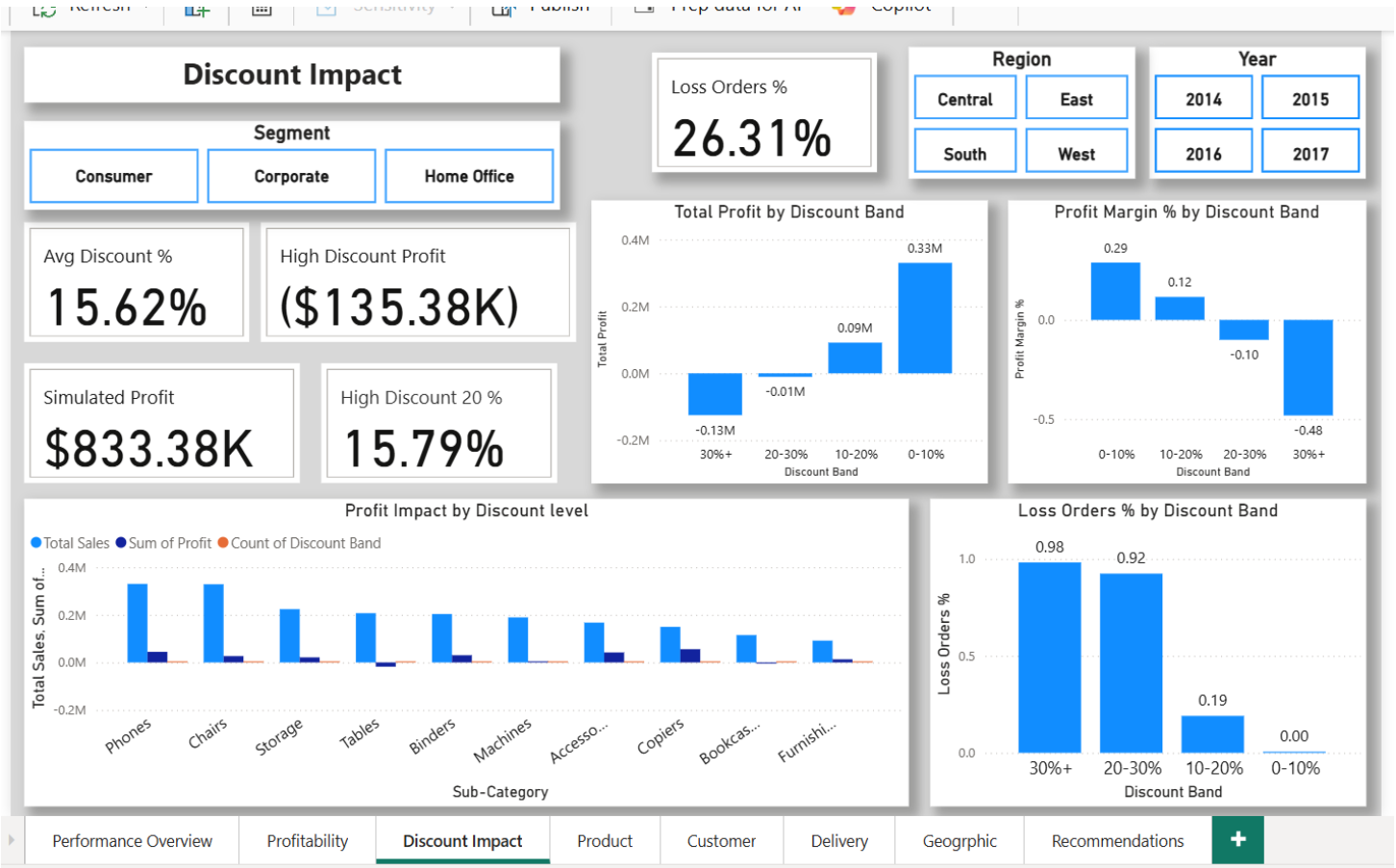

Delivery Performance

- Average Delivery Time: 4 days
- Late Orders: 18%
- On-Time Orders: 82%
- Standard shipping is the most commonly used delivery method.

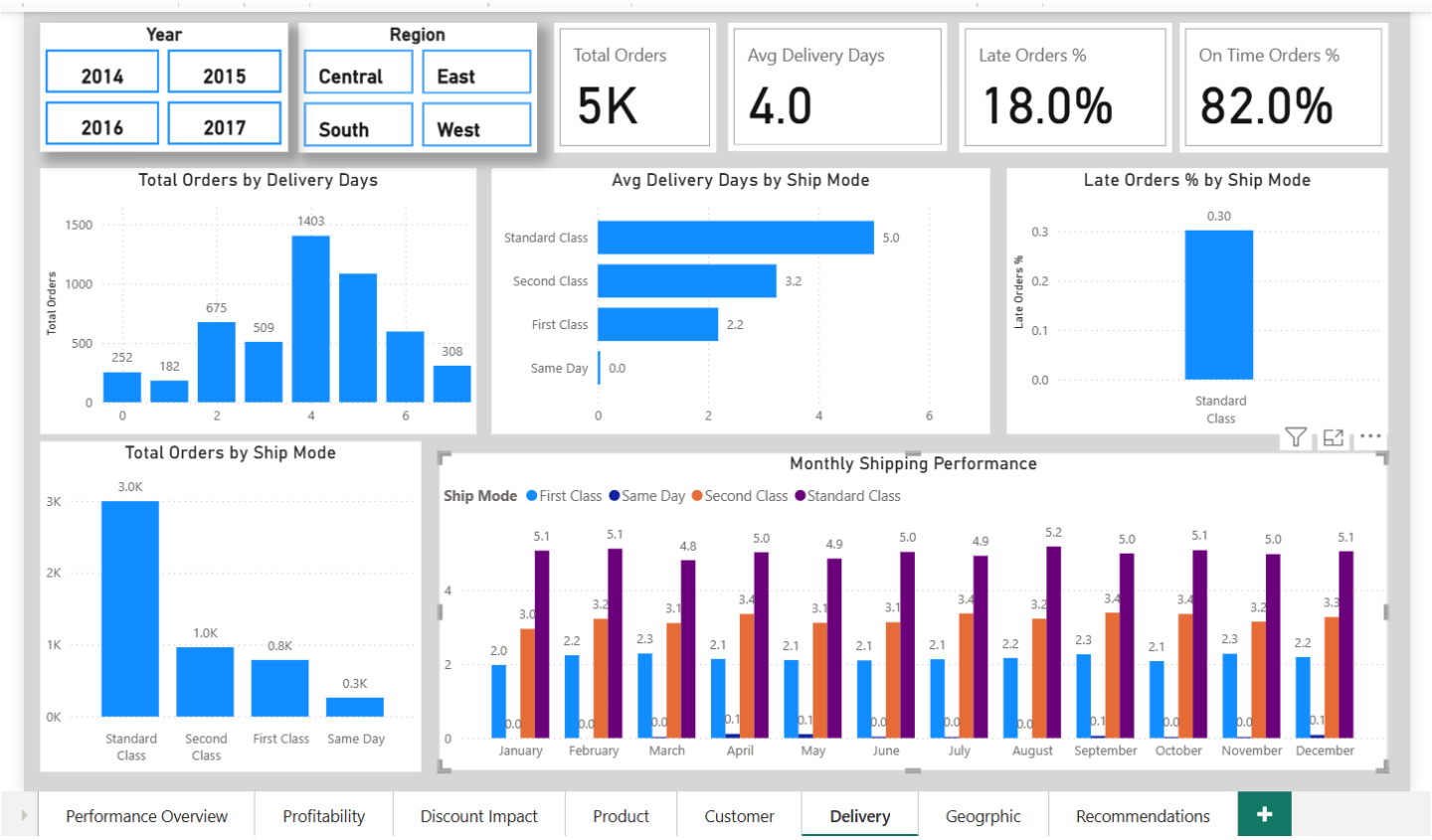

Business Recommendations

- Reduce excessive discounts on low-margin products.
- Review pricing strategy for loss-making sub-categories.
- Focus marketing efforts on profitable categories such as Technology.
- Monitor discount policies to maintain healthy profit margins.
- Identify and remove consistently loss-making products.