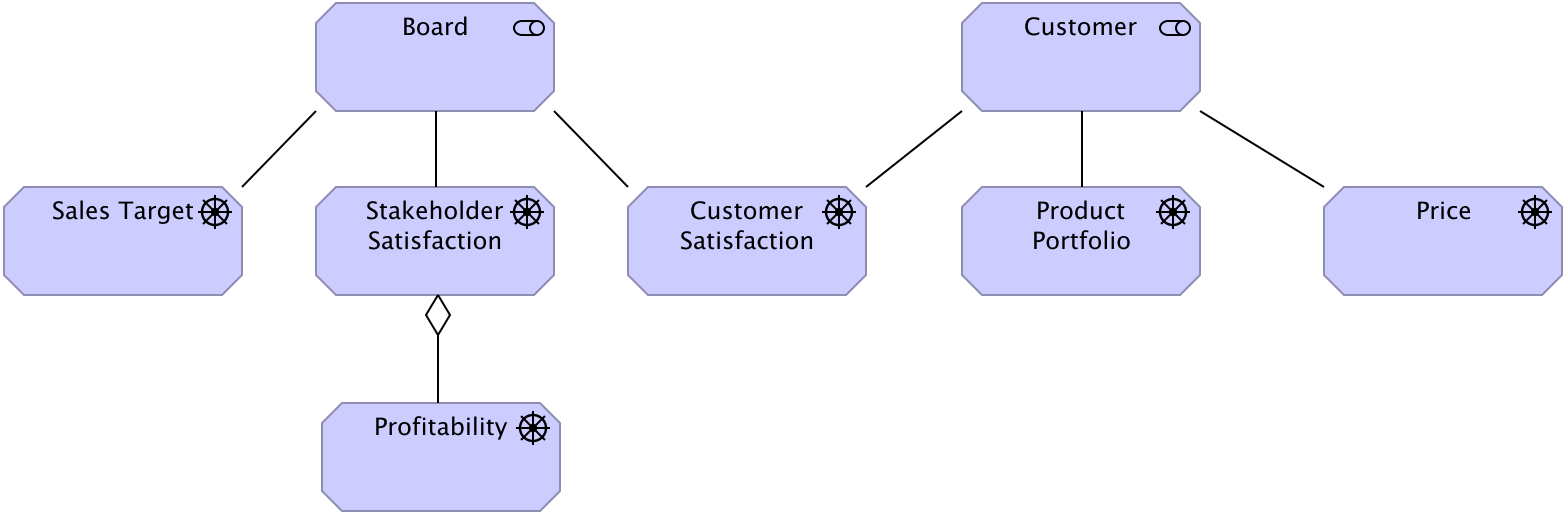
Board
Customer
Sales Target
Stakeholder Satisfaction
Customer Satisfaction
Product Portfolio
Price
Profitability

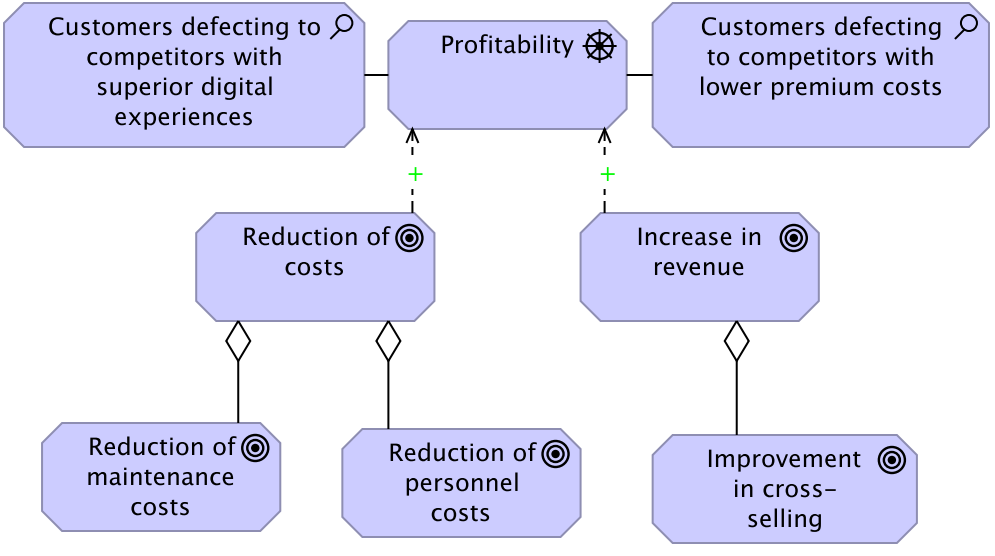
Customers defecting to competitors with superior digital experiences
Profitability
Customers defecting to competitors with lower premium costs
+
+
Reduction of costs
Increase in revenue
Reduction of maintenance costs
Reduction of personnel costs
Improvement in cross-selling

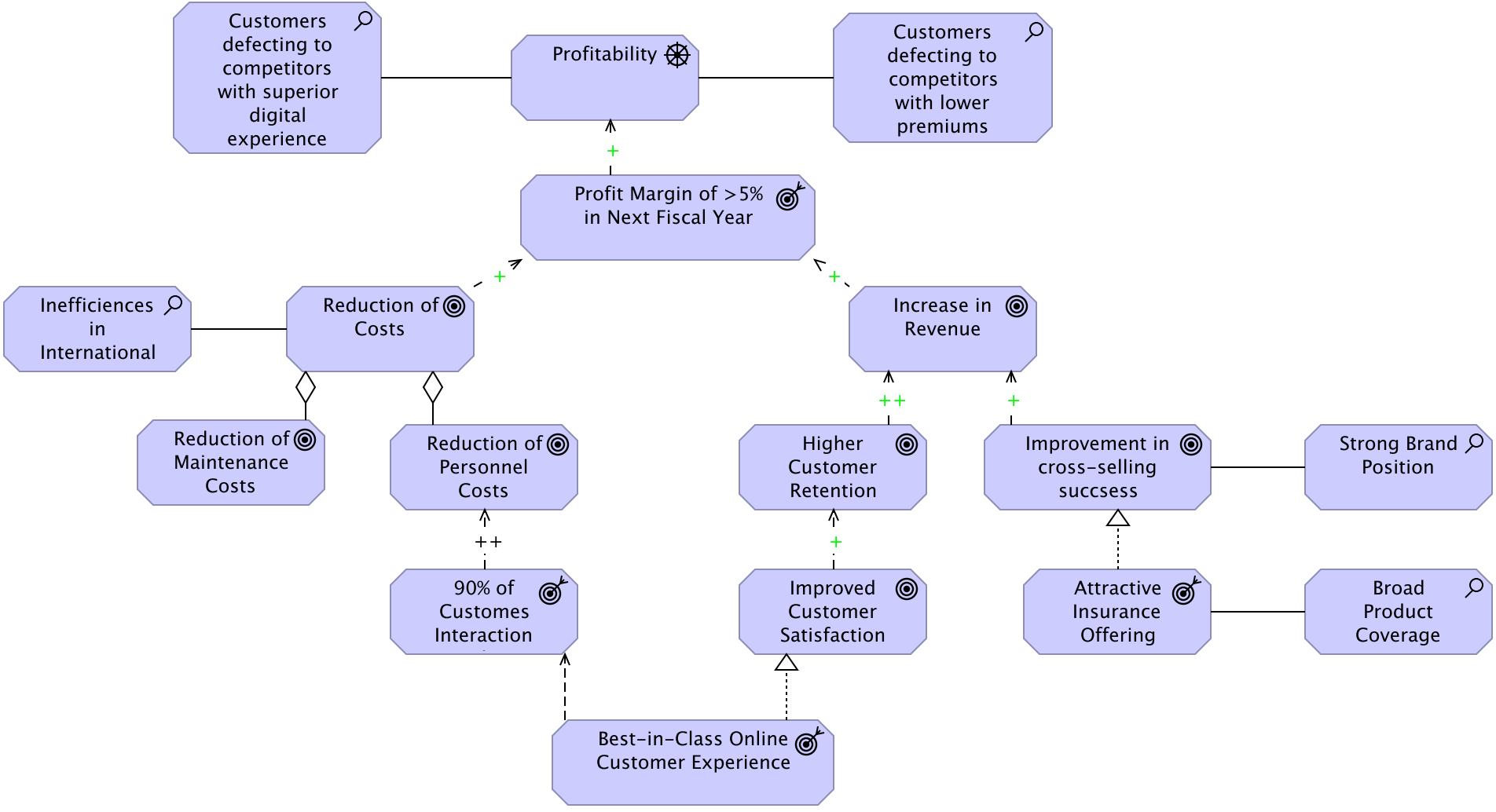
Customers defecting to competitors with superior digital experience
Profitability
Customers defecting to competitors with lower premiums
+
Profit Margin of >5% in Next Fiscal Year
+
+
Inefficiences in International
Reduction of Costs
Increase in Revenue
++
+
Reduction of Maintenance Costs
Reduction of Personnel Costs
Higher Customer Retention
Improvement in cross-selling succsess
Strong Brand Position
++
+
90% of Customes Interaction
Improved Customer Satisfaction
Attractive Insurance Offering
Broad Product Coverage
Best-in-Class Online Customer Experience

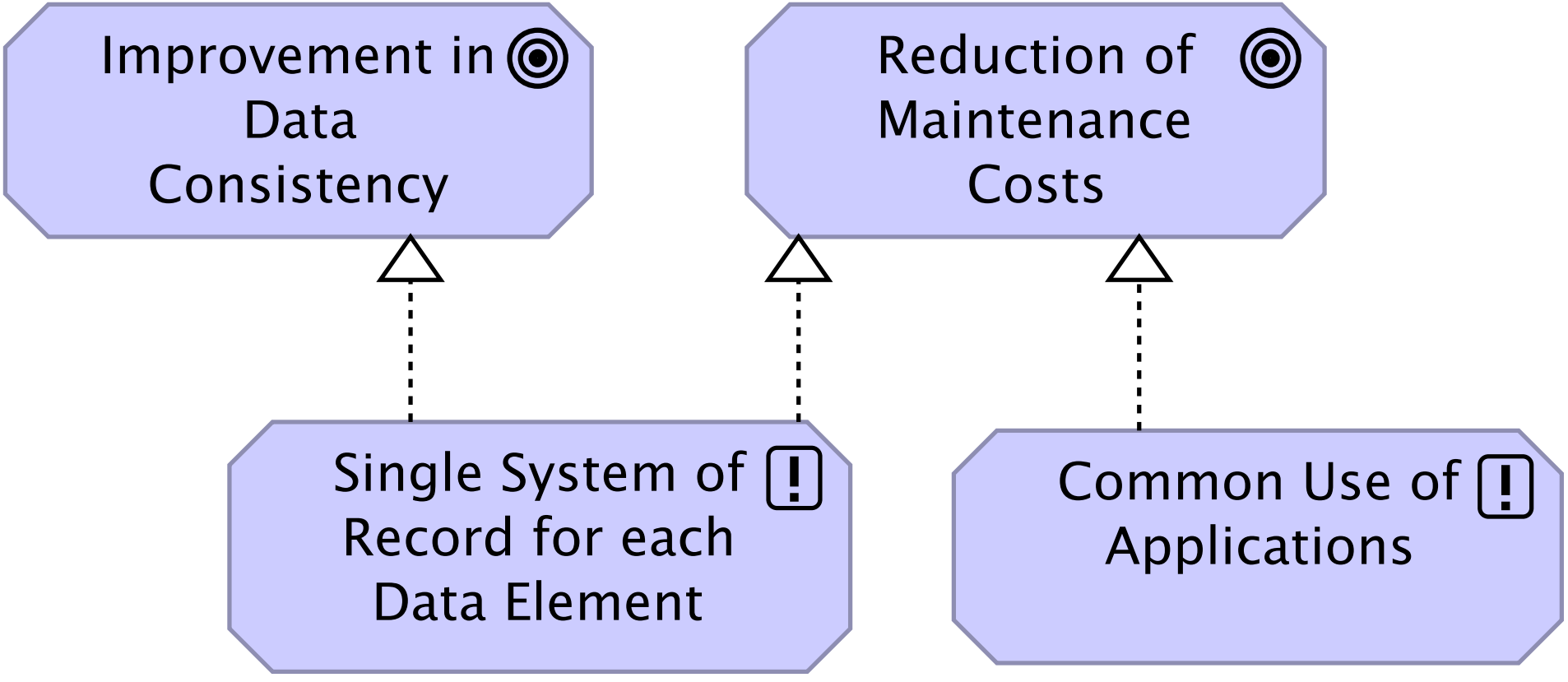
Improvement in Data Consistency
Reduction of Maintenance Costs
Single System of Record for each Data Element
Common Use of Applications

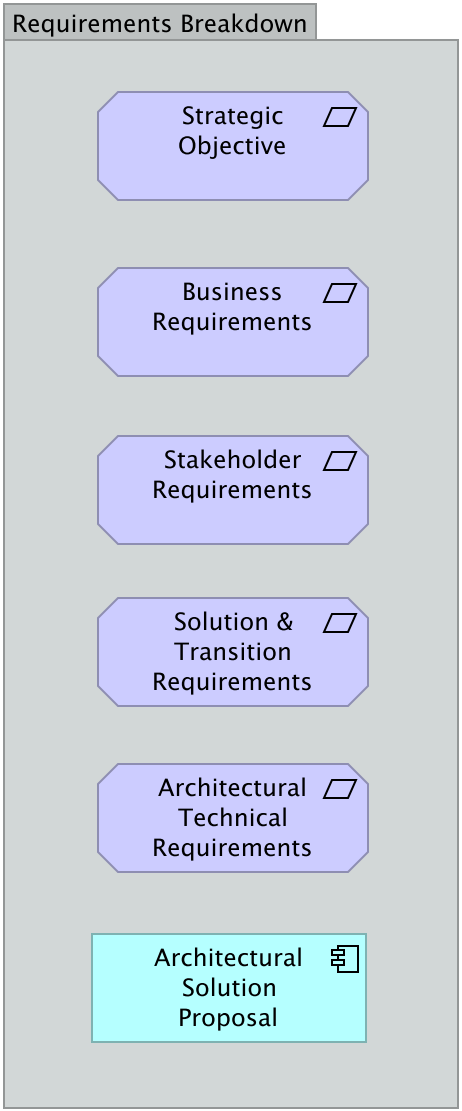
Requirements Breakdown
Strategic Objective
Business Requirements
Stakeholder Requirements
Solution & Transition Requirements
Architectural Technical Requirements
Architectural Solution Proposal

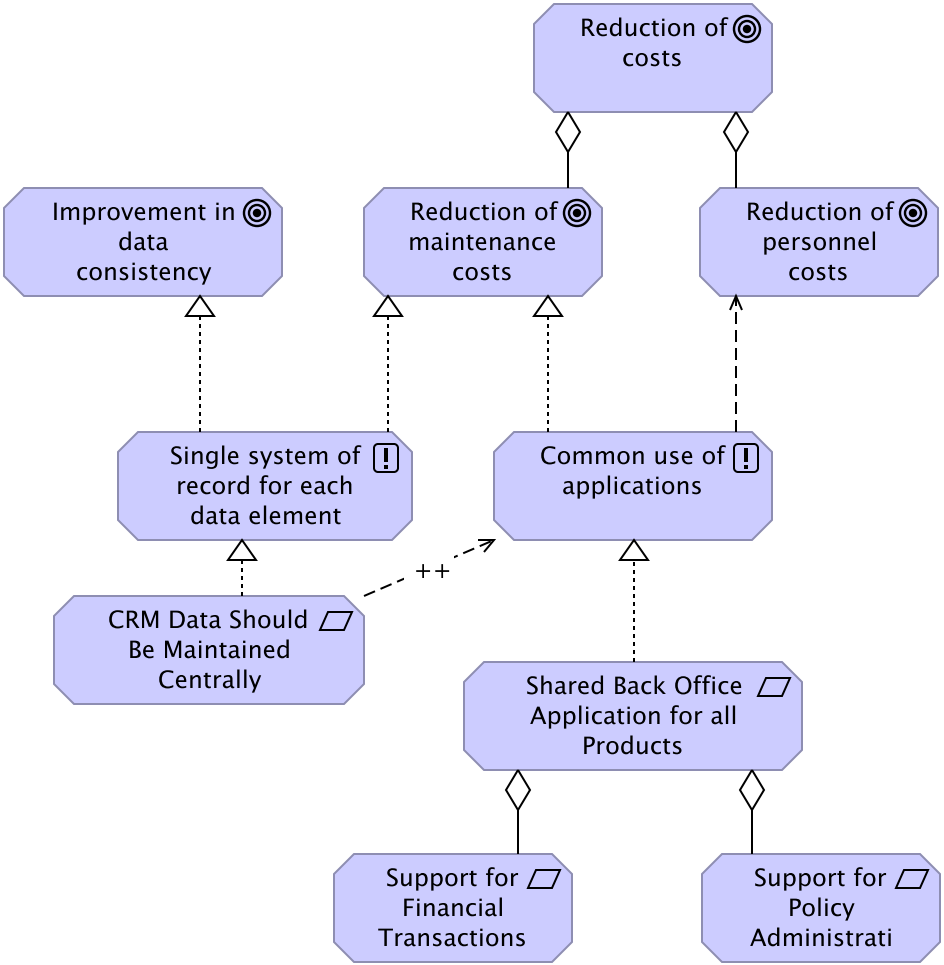
Reduction of costs
Improvement in data consistency
Reduction of maintenance costs
Reduction of personnel costs
Single system of record for each data element
Common use of applications
++
CRM Data Should Be Maintained Centrally
Shared Back Office Application for all Products
Support for Financial Transactions
Support for Policy Administrati

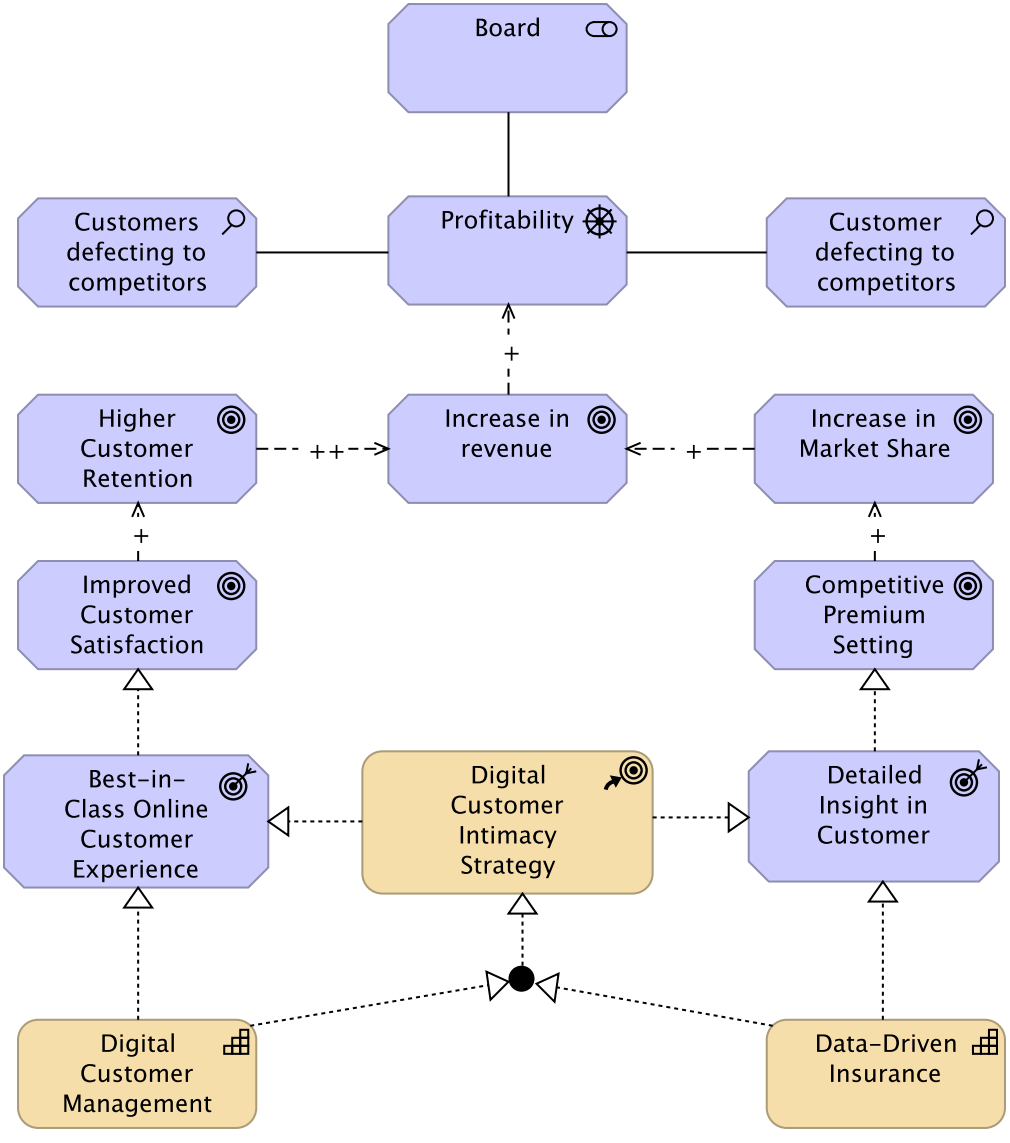
Board
Customers defecting to competitors
Profitability
Customer defecting to competitors
+
Higher Customer Retention
++
Increase in revenue
+
Increase in Market Share
+
Improved Customer Satisfaction
+
Competitive Premium Setting
Best-in-Class Online Customer Experience
Digital Customer Intimacy Strategy
Detailed Insight in Customer
Digital Customer Management
Data-Driven Insurance

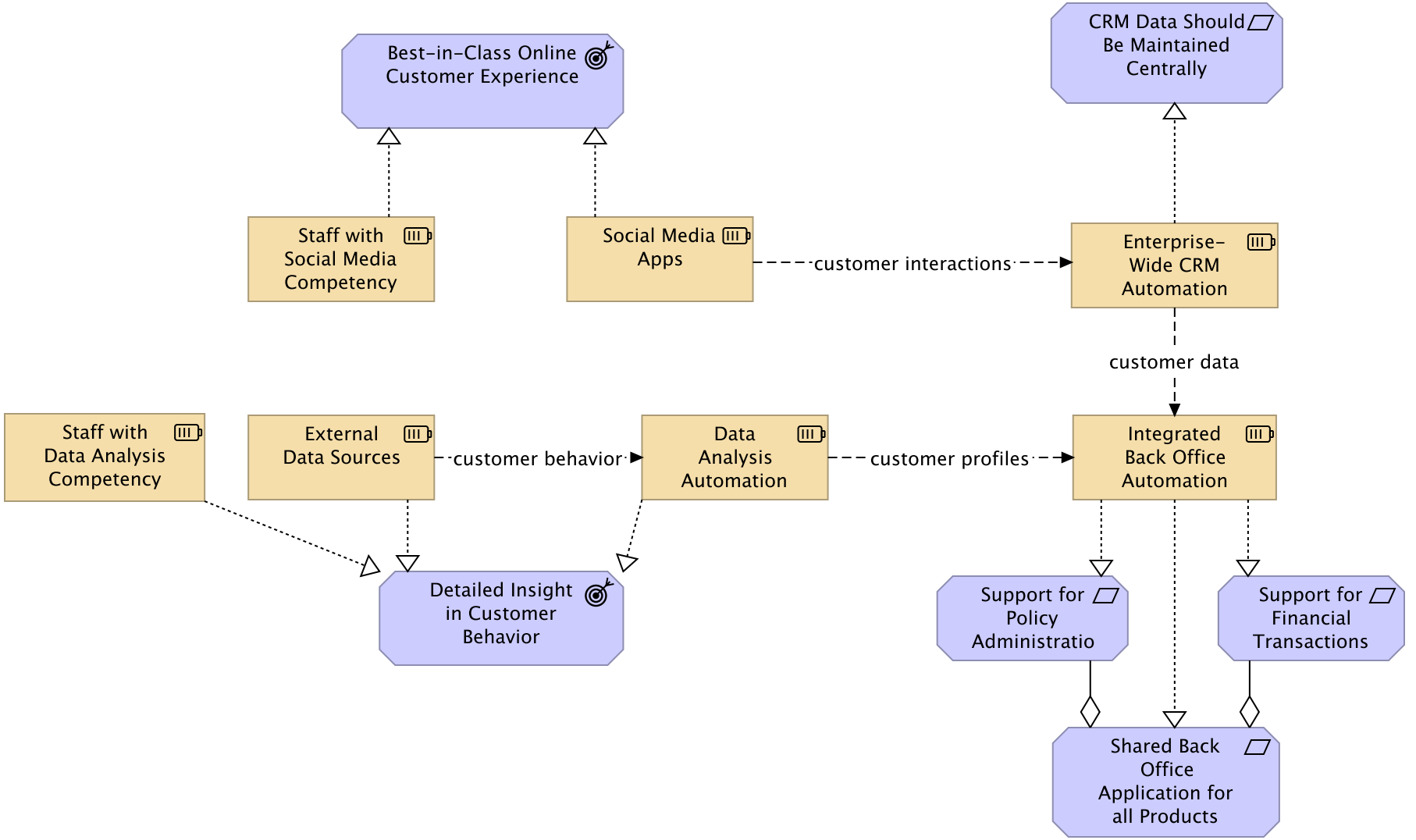
Best-in-Class Online Customer Experience
CRM Data Should Be Maintained Centrally
Staff with Social Media Competency
Social Media Apps
customer interactions
Enterprise-Wide CRM Automation
customer data
Staff with Data Analysis Competency
External Data Sources
customer behavior
Data Analysis Automation
customer profiles
Integrated Back Office Automation
Detailed Insight in Customer Behavior
Support for Policy Administratio
Support for Financial Transactions
Shared Back Office Application for all Products