DIGITAL LITERACY PROJECT REPORT

Name: [Aliza Kidwai]

Registration Number: [25MIB10020]

Branch: [Integrated Mtech AI & Bioinformatrics]

Year: 1st Year

Course Code: CSE0001
Date: 28-March-2026

Introduction
Title: Digital Literacy Awareness Project
Deadline: 31 March 2026

Objective
This project spreads the word on digital smarts for college kids and teaches safe, pro ways to use online tools. In today's world, digital skills are as key as book smarts. It mixes awareness with fun hands-on tasks to build tech, chat, and team skills.

Key Deliverables

Task 1 – Digital Literacy Awareness Infographic
Make a cool poster in Canva. Explain what digital literacy means, why it matters, safe net tips, handy tools, and pro online vibes.

Task 2 – Student Digital Portfolio & Platforms
Set up GitHub, LinkedIn, and HackerRank profiles. Say what each does and your 4-year plan to grow your online pro look.

Task 3 – Coding and Team Tools
Practice coding challenges on HackerRank. Build quizzes in Google Forms and track answers. Think about how they help learning, coding, and group work.

Task 4 – Professional Email Etiquettes
Spot bad online talk example and its mess-ups. Share tips on good emails and smart chatting.

Task 5 – Cybercrime: UPI Fraud
UPI scams: how they work, who they hit, results. Add thoughts on surprises and one change you'll make.

Final Output:

All the above deliverables will be compiled into one well-designed, single PDF

document.

Learning Outcomes:

This project will help students improve their digital skills, understand online

safety, learn professional communication, and become responsible digital

citizens

Task 1 Write-up

Made - Digital Literacy Awareness Infographic

Tool I Used

For Task 1 , I chose Canva, an awesome online design tool full of templates, icons, and layouts. It's beginner-friendly, so I created a pro infographic with no prior skills.

What My Design Shows

It explains digital literacy and why college students need it. Covers safe internet tips, useful study tools, and building a sharp online profile. Bold headings, simple icons, and fun colors make it easy and engaging to read. It clearly explains what is digital literacy and useful digital tools , safe internet practices and professional online presence.

Difficult or Interesting things

I loved exploring templates and tweaking them—learned how colors, fonts, and layouts grab attention (visual hierarchy!). Tricky part: Fitting everything without clutter. I picked key points and arranged them neatly for clarity.

My Reflection

This boosted my creativity and design skills. Taught me to share big ideas visually in a clear, hook-y way for my audience.

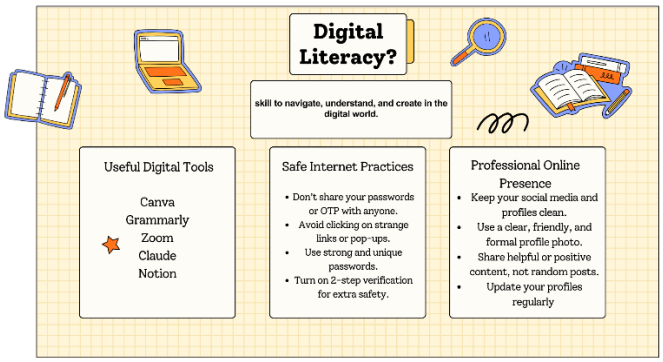

Task 2 Write-up

Platforms I Chose

For Task 2, I set up profiles on GitHub, LinkedIn, and HackerRank. Each one helps build my school and job skills in different ways. while improving my learning, networking, coding, and overall professional development.

Purpose of Each

GitHub is for saving and organizing coding projects. I'll upload homework and personal stuff to track my growth and will make a presentable portfolio. LinkedIn is pro networking—I added my education and can connect with seniors, experts, and companies to build my online rep. HackerRank gives coding challenges to sharpen my programming and problem-solving.

My Future Plans

Over four years, I'll keep adding projects to GitHub for a solid portfolio. On LinkedIn, I'll grow my network, follow job trends, and hunt internships. On HackerRank, I'll practice problems daily to boost tech skills. Together, they'll give me a strong online presence, better tech and people skills, and prep for real jobs.

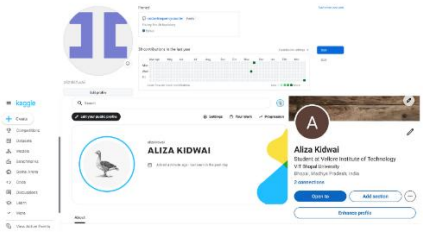

Task 3 Write-up

Platforms I Used

I tried HackerRank and Google Forms. HackerRank is a fun site for coding practice to get better at programming and solving puzzles. Google Forms is a free cloud tool for making quizzes, surveys, and grabbing answers easily.

What I Built/Practiced

On HackerRank, It showed me how to break down problems and use simple code logic step by step. With Google Forms, I made a "Digital Literacy Awareness Quiz" with five questions—some multiple choice, some short answers. I hooked it up to Google Sheets so responses pop in automatically. This taught me smart question-making, sorting data, and teaming up online.

How They'll Help in college

HackerRank will boost my coding for tech classes and homework. Google Forms makes group work easy with surveys and feedback. Together, they make learning solo or with friends more fun, organized, and hands-on.

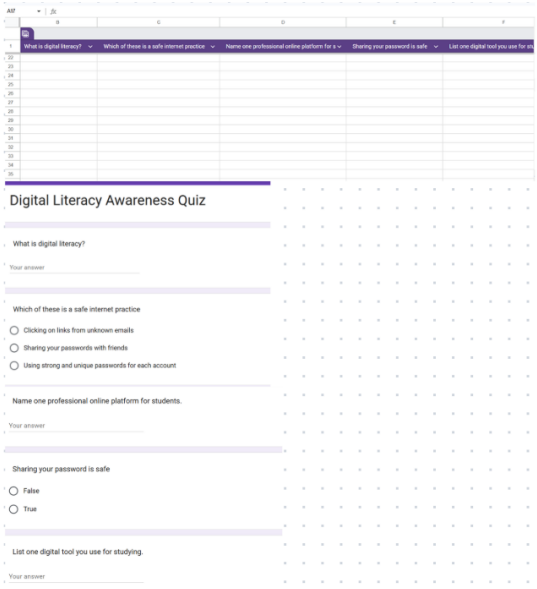

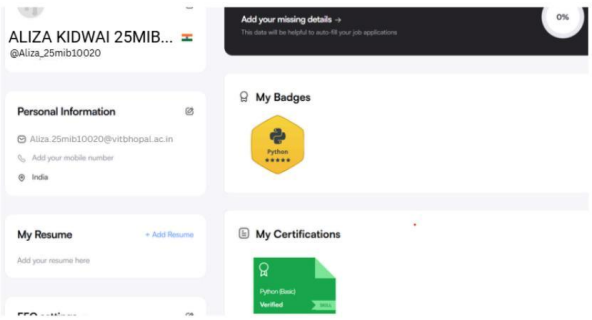

Task 4 Write-up

Part A – Professional Email Writing

Tool Used: MS word to draft both professional emails.

What I Built: I wrote two professional emails following standard email etiquette rules such as a clear subject line, formal greeting, concise body, and polite closing.

Part B – Responsible Social Media Use: Do's and Don'ts

Tool Used: MS word to create a checklist

What I Built: A simple checklist of 5 Do's and 5 Don'ts for responsible socialmedia use as a college student.

Communication Scenario
Poor digital chit-chat happens when a student emails a prof with no subject, no "Hi," and a fuzzy message. Like this: A kid emailed about an assignment but skipped the course name and deadline. The prof didn't get it, ignored it, and boom—late reply. The student missed the due date.

Key Learnings
Easy fix: Follow email rules! Add a clear subject, friendly greeting, and straight-to-the-point body with all details. Keep it pro and complete so they grasp it fast. This showed me: Good online talk needs clarity, politeness, and every detail to dodge mix-ups and get quick answers.

Task 5 Write Up

Part A- Case Study (UPI Payment Fraud)

What the Crime Is

UPI (Unified Payments Interface) fraud is a common type of cybercrime that targets mobile banking users in India. In this scam, fraudsters trick people into sharing confidential banking details such as OTPs, UPI PINs, or account information. Once they get access, they misuse it to steal money directly from the victim's bank account.

How It Usually Goes Down

• The fraudster sends a message or makes a call pretending to be from a bank or service provider.
• They create urgency by saying things like "verify your account" or offer fake rewards.
• The victim is asked to click on a suspicious link or share their OTP or UPI PIN.
• As soon as the victim shares this information, the fraudster gains access and transfers money without permission.

Who Gets Hit

College students and young adults are often targeted because they use mobile banking frequently and may respond quickly without verifying the source.

What Happens After

Victims may lose a significant amount of money and often face difficulty recovering it. This can also cause stress and panic. Reporting the fraud immediately to the bank is important, but recovery is not always guaranteed. Staying alert and verifying all messages can help prevent such scams.

Part B – Reflection

What Surprised Me

While researching UPI scams, I was surprised by how easily fraudsters trick people using fake messages and social engineering techniques. They create a sense of urgency or excitement, which makes people act quickly without thinking. I realized that even a small mistake, like sharing an OTP or clicking on an unknown link, can lead to a huge financial loss within seconds. It is shocking how common these scams have become.

Habit I Will Change

I will never share my OTPs, UPI PINs, or passwords with anyone under any circumstances. I will always verify the source of any message or call before taking action. I also plan to stay more alert online and educate my friends and family so they can avoid such scams.

Conclusion

Conclusion – Overall Learning

This project taught me tons about digital smarts, looking pro online, and staying safe on the net. Making an infographic, starting profiles on GitHub, LinkedIn, and HackerRank, plus using Google Forms, leveled up my tech and teamwork skills. I learned to share info with cool visuals, practice coding step-by-step, and chat professionally online. Studying UPI scams showed me to watch out for money tricks. All in all, it sparked my creativity, problem-solving, and safety know-how—super helpful for school and future jobs.

References

- Canva – Easy design tool (https://www.canva.com)
- GitHub – Project storage site (https://github.com)
- LinkedIn – Job networking app (https://www.linkedin.com)
- HackerRank – Coding practice spot (https://www.hackerrank.com)
- Google Forms – Quiz and survey maker (https://forms.google.com)
- NPCI – UPI scam safety tips (https://www.npci.org.in)