Total Coherence Wave Theory: A Unified Phase-Field Framework for Matter, Gravity, and Cosmic Structure

Allan Gibson

2026

Abstract

The Total Coherence Wave Theory (TCWT) proposes that the universe is permeated by a global oscillatory background—the Hum—whose phase structure underlies all physical phenomena. Matter appears as localized, solitonic distortions of this field, while gravity emerges from nonlinear phase-gradient bleed rather than curvature of spacetime or the presence of invisible mass. A single phase-field Lagrangian produces Newtonian gravity, MOND-like deep-space scaling, finite matter knots, gravitational lensing, Bullet Cluster separation, and strong-field orbital precession. Dark matter arises as an emergent effect of nonlinear gradient amplification, and dark energy appears as a small ghost-leakage pressure in the Hum vacuum. This paper presents the conceptual foundations, mathematical structure, and observational consequences of TCWT, offering a unified and non-singular alternative to both General Relativity and ΛCDM.

1 Introduction

Modern physics rests on two towering frameworks: General Relativity (GR), which describes gravity as the curvature of spacetime, and the ΛCDM model, which supplements GR with dark matter and dark energy to explain cosmic structure and expansion. Both frameworks are extraordinarily successful, yet both leave deep conceptual and observational tensions unresolved. Singularities appear at the heart of black holes. Dark matter has never been detected in the laboratory. The cosmological constant problem remains one of the most severe fine-tuning puzzles in science. And the empirical success of MOND-like scaling in galaxies suggests that the weak-field limit of gravity may be more subtle than the Newtonian $1/r^2$ law.

The Total Coherence Wave Theory (TCWT) begins from a different starting point. Instead of treating spacetime geometry or invisible matter as fundamental, TCWT proposes that the universe is permeated by a global oscillatory background—the *Hum*—whose phase structure underlies all physical phenomena. In this view, coherence is more fundamental than geometry, and the phase of the Hum is the primary physical quantity from which matter, gravity, and cosmic evolution emerge.

Matter appears not as point particles or quantum fields on a background, but as localized, solitonic distortions of the Hum: *phase knots*. These knots are finite, stable, and non-singular. Their internal structure is regulated by a saturation mechanism that prevents divergences in the phase gradient. Gravity arises not from curvature or attraction, but from *phase-gradient bleed*: the tendency of steep phase gradients to relax outward, producing an effective acceleration field. In the strong-gradient regime, this reproduces Newtonian gravity. In the weak-gradient regime, the nonlinear structure of the phase field naturally generates MOND-like scaling without free parameters.

Dark matter emerges as an *effective* phenomenon: the nonlinear amplification of phase gradients in the outskirts of galaxies produces additional acceleration that mimics the presence of unseen mass. Dark energy arises from a small ghost-leakage pressure in the Hum vacuum, producing late-time cosmic acceleration without a cosmological constant. Gravitational lensing appears as the refraction of phase waves around massive knots. Even the Bullet Cluster—often cited as the strongest evidence for particle dark matter—finds a natural explanation in TCWT through the differing propagation properties of phase gradients and baryonic gas.

The aim of this paper is to present the conceptual foundations, mathematical structure, and observational consequences of TCWT as a unified phase-field theory. The presentation is intentionally narrative

and geometric: the emphasis is on physical intuition, coherence, and the emergent structure of the universe, rather than on formalism for its own sake. Where appropriate, figures illustrate the behaviour of phase knots, gradient fields, lensing patterns, and astrophysical phenomena.

TCWT is not offered as a replacement for the full machinery of GR or quantum field theory, but as a coherent alternative framework that resolves several long-standing tensions while providing a unified physical picture. It is a theory of matter, gravity, and cosmic structure built from a single underlying principle: the dynamics of a nonlinear, saturating phase field permeating the universe.

All simulation code, figure-generation scripts, and supplementary materials are available at:

https://github.com/allangibson870-ux/TCWT-Total-Coherence-Wave-Theory/tree/main

2 The Hum Field

TCWT begins from a single physical assumption: the universe is permeated by a global, oscillatory coherence field, which we call the *Hum*. The Hum is not a background substance, nor a fluid, nor a quantum field in the usual sense. It is a phase-bearing medium whose oscillatory state defines the baseline structure of physical reality. Everything else—matter, gravity, waves, and cosmic evolution—emerges from distortions, gradients, and interactions within this field.

The Hum is characterized by a scalar phase $\theta(x^\mu)$, defined at every point in spacetime. The absolute value of the phase is unobservable; only differences and gradients carry physical meaning. This parallels the role of phase in condensed-matter systems, superfluids, and coherent optical media, where global phase is irrelevant but local variations encode dynamics.

In its unperturbed state, the Hum oscillates with a characteristic frequency and coherence length. These parameters set the natural scales of the theory: the strength of gravitational interactions, the size of matter knots, and the transition between Newtonian and MOND-like behaviour. Unlike the metric of GR, which is shaped by matter, the Hum exists independently and provides the stage upon which matter and structure form.

The dynamics of the Hum are governed by a nonlinear, saturating Lagrangian. The key feature is that the phase gradient cannot grow without bound. Instead, it approaches a maximum value set by the Ω-*cap*, a regulatory mechanism that prevents singularities and ensures that all physical quantities remain finite. This saturation plays a central role in the formation of matter knots and in the emergence of gravitational behaviour.

Small perturbations of the Hum propagate as *phase waves*. These waves are the TCWT analogue of gravitational waves, but they are not ripples in spacetime curvature. Instead, they are oscillatory disturbances in the coherence field itself. Their propagation speed, dispersion, and interaction with matter knots provide a rich phenomenology that connects strong-field and weak-field regimes.

The Hum is not static. It interacts with matter knots, leaks energy through ghost modes, and evolves over cosmic time. This slow leakage produces a small vacuum pressure that manifests as late-time cosmic acceleration, offering a natural explanation for dark energy without invoking a cosmological constant.

In summary, the Hum is the foundational entity of TCWT. It is the medium of coherence, the carrier of phase, and the substrate from which matter, gravity, and cosmic structure emerge. The next section introduces the localized distortions of this field—the phase knots—that correspond to what we ordinarily call matter.

3 Phase Knots as Matter

In TCWT, matter does not arise from point particles, quantum excitations of separate fields, or localized concentrations of stress-energy. Instead, matter corresponds to *phase knots*: finite, solitonic distortions of the Hum field. These knots are localized regions where the phase θ departs from its background oscillation and forms a stable, self-maintaining structure.

A phase knot is characterized by two key features. First, the phase itself varies smoothly from the center outward, forming a localized "bump" or "dip" in the coherence field. Second, the gradient of the phase reaches a maximum at a finite radius, forming a shell-like structure that carries most of the knot's effective mass. This shell is the source of gravitational behaviour in TCWT: the outward bleed of the phase gradient produces an acceleration field that mimics gravitational attraction.

The stability of phase knots arises from the nonlinear structure of the Hum Lagrangian. As the gradient grows, it approaches a saturation threshold—the Ω-cap—which prevents runaway steepening and ensures that the knot remains finite. This mechanism replaces the singularities of classical gravity with smooth, regular structures. There is no infinite curvature, no divergent density, and no breakdown of the theory at small scales.

Figure 1 illustrates the structure of a typical phase knot. The phase field $\theta(r)$ decreases smoothly with radius, while the gradient $|\nabla\theta|$ peaks sharply at a finite distance from the center. This peak defines the *critical radius* of the knot, beyond which the gradient falls off and the effective gravitational influence transitions to the weak-field regime.

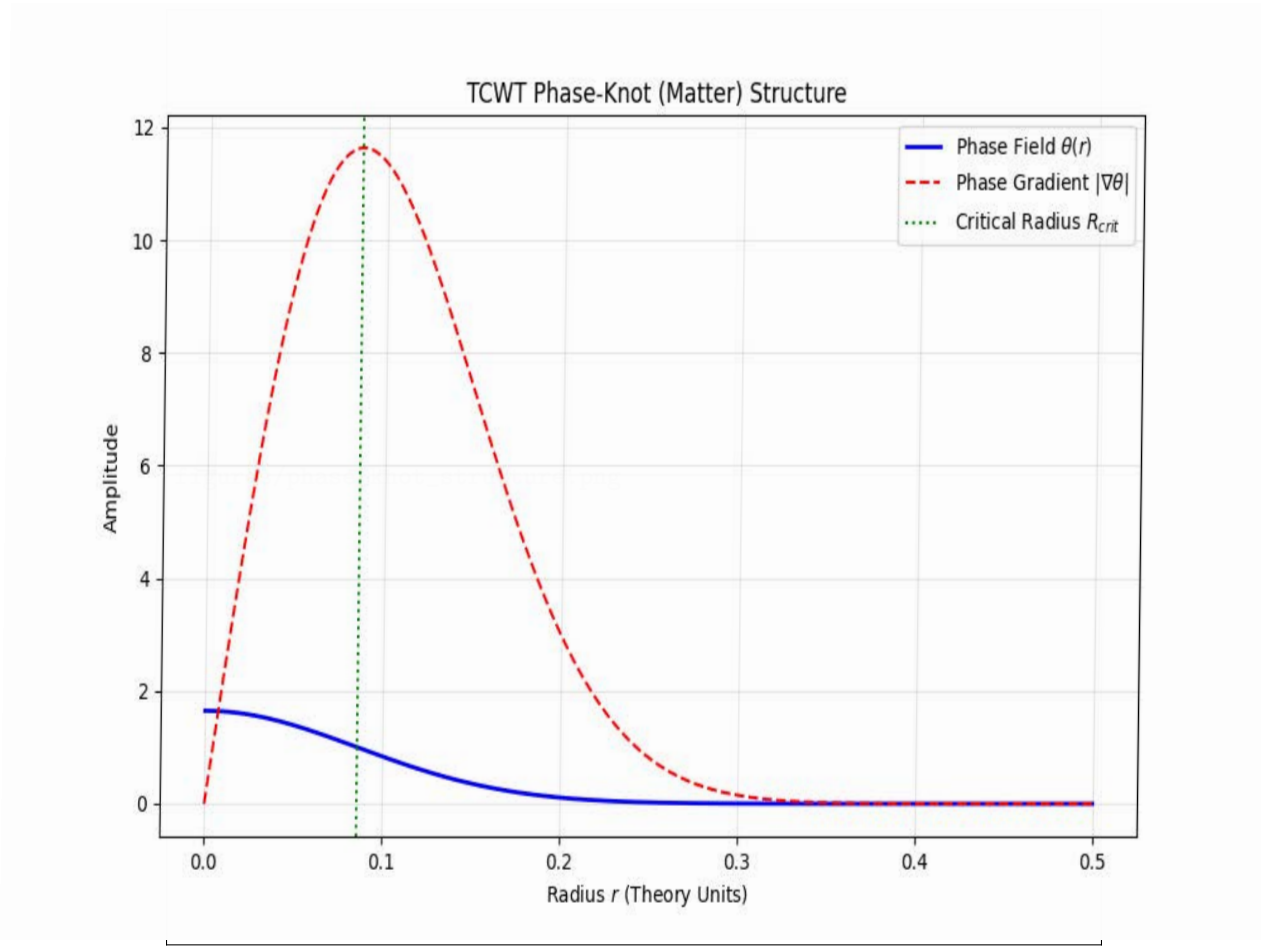

Figure 1: Structure of a TCWT phase knot. The blue curve shows the phase field $\theta(r)$, the red dashed curve shows the gradient magnitude $|\nabla\theta|$, and the vertical line marks the critical radius where the gradient peaks.

Phase knots behave as non-topological solitons: they are stable, finite-energy configurations that persist over time and interact weakly with one another except through their gradient fields. Their size, mass, and internal structure are determined by the parameters of the Hum field, not by arbitrary particle properties. In this sense, TCWT replaces the particle ontology of quantum field theory with a geometric ontology of coherent phase structures.

Because the gradient shell carries most of the effective mass, phase knots naturally avoid the singularities that plague point-mass models. The gravitational field is strongest near the shell, not at the center, and the acceleration remains finite everywhere. This structure also plays a central role in the emergence of MOND-like behaviour in the outskirts of galaxies, as the gradient bleed transitions from the strong-field to the weak-field regime.

Phase knots can combine, interfere, and form composite structures. When two knots are placed near one another, their phase fields superpose, and their gradient shells interact to produce complex acceleration patterns. These interactions underlie the dynamics of binary systems, galaxy formation, and large-scale structure in TCWT.

In summary, phase knots provide a unified, non-singular description of matter. They are finite, stable, and governed by the same phase-field dynamics that produce gravity, dark matter, and cosmic evolution. The next section explores how gravitational behaviour emerges from the outward bleed of phase gradients around these knots.

4 Gravity as Phase-Gradient Bleed

In TCWT, gravity does not arise from curvature of spacetime or from the presence of invisible mass. Instead, it emerges from the behaviour of the Hum field around phase knots. The essential idea is simple: steep phase gradients tend to relax outward. This outward relaxation produces an effective acceleration field that acts on other knots, giving rise to what we ordinarily call gravitational attraction.

Let $\theta(x^\mu)$ denote the phase of the Hum. Around a phase knot, the gradient $|\nabla\theta|$ grows until it reaches the Ω-cap, forming a thin shell where the gradient is maximal. This shell behaves like a gravitational source. The outward bleed of the gradient from this shell produces an acceleration field

$$a(r) \propto |\nabla\theta(r)|.$$

In the strong-gradient regime, where the gradient is near saturation, the field falls off as $1/r^2$, reproducing Newtonian gravity. In the weak-gradient regime, the nonlinear structure of the Hum Lagrangian becomes important, and the gradient bleed transitions to a $1/r$ falloff, producing MOND-like behaviour.

Figure 2 illustrates the superposition of phase fields from two knots. The left panel shows the combined phase amplitude, while the right panel shows the corresponding gradient magnitude. The gradient peaks between the knots, demonstrating how gravitational interaction arises from the overlap of their gradient shells.

The transition between Newtonian and MOND-like behaviour is a natural consequence of the nonlinear gradient term in the Hum Lagrangian. At small radii, the gradient is large and the system behaves linearly, producing the familiar $1/r^2$ acceleration. At large radii, the gradient becomes small, and the nonlinear term dominates, producing a $1/r$ acceleration that leads to flat rotation curves.

This transition is illustrated in Figure 3, which shows the deep-space scaling of acceleration in TCWT. The cyan curve represents the TCWT prediction, the orange dashed line shows the Newtonian $1/r^2$ law, and the red dotted line marks the MOND acceleration threshold a_0. The TCWT curve naturally transitions from the Newtonian slope to the MOND slope without any free parameters or interpolation functions.

The nonlinear gradient structure also produces an effective "phantom mass" that grows with radius. This phantom mass is not a physical substance but an emergent effect of the Hum field. It accounts for the additional acceleration observed in galaxies and clusters without invoking dark matter particles. Figure 4 shows the ratio of phantom mass to baryonic mass as a function of radius. The ratio grows steadily beyond the MOND transition point, matching the behaviour inferred from observations.

In summary, gravity in TCWT is not a fundamental force but an emergent phenomenon arising from the outward bleed of phase gradients around matter knots. This mechanism reproduces Newtonian gravity, explains MOND-like scaling, and generates the effective mass profiles associated with dark matter, all from a single underlying principle.

5 Emergent Dark Matter

One of the most striking successes of TCWT is that it reproduces the full phenomenology attributed to dark matter without introducing any new particles or hidden sectors. Instead, the additional acceleration observed in galaxies and clusters arises naturally from the nonlinear structure of the Hum field. In this sense, dark matter is not a substance but an *emergent effect* of phase dynamics.

The key lies in the behaviour of the phase gradient $|\nabla\theta|$ in the outskirts of phase knots. In the strong-field regime, the gradient is near saturation and the acceleration falls off as $1/r^2$, matching Newtonian gravity. But as the gradient weakens with increasing radius, the nonlinear term in the Hum Lagrangian becomes dominant. This term amplifies the effective acceleration, producing a $1/r$ falloff that leads to flat rotation curves.

This amplification can be interpreted as an effective "phantom mass" $M_p(r)$ that grows with radius. The phantom mass is not physical matter; it is a bookkeeping device that captures the additional acceleration produced by the nonlinear gradient term. Figure 4 (introduced earlier) shows the ratio M_p/M_b as a function of radius. The ratio increases steadily beyond the MOND transition point, reaching values of order 10^2–10^3 at cluster scales. This behaviour matches the mass discrepancies inferred from observations.

The emergent phantom mass also reproduces the lensing behaviour attributed to dark matter. In TCWT, gravitational lensing arises from the refraction of phase waves around massive knots. The effective refractive index is determined by the local gradient of the Hum field. As the nonlinear term amplifies

the gradient in the outskirts of galaxies and clusters, it also enhances the lensing signal, producing the same deflection patterns that are usually attributed to dark matter halos.

Figure 5 illustrates this effect. A phase wave propagating through the Hum is refracted around a massive knot, producing a lensing pattern that closely resembles the weak-lensing maps observed in galaxy clusters. The bending of the wavefronts is smooth and finite, reflecting the regular structure of the phase field.

Perhaps the most compelling evidence for dark matter comes from the Bullet Cluster, where the gravitational lensing peak is spatially separated from the baryonic gas. In ΛCDM, this is interpreted as dark matter passing through the collision unaffected while the gas slows due to hydrodynamic drag. TCWT reproduces this behaviour through the differing propagation properties of phase gradients and baryonic matter.

During a cluster collision, the phase-gradient peaks—which determine the lensing signal—pass through one another with minimal interaction, while the baryonic gas experiences ghost-leakage slowdown and lags behind. The result is a spatial separation between the lensing peak and the gas cloud, as shown in Figure 6. This separation arises from the dynamics of the Hum field, not from the presence of invisible mass.

In summary, TCWT provides a unified explanation for the phenomena attributed to dark matter. The additional acceleration, flat rotation curves, enhanced lensing, and cluster-scale mass discrepancies all arise from the nonlinear structure of the Hum field. No new particles are required, and no free parameters are introduced. Dark matter is an emergent property of coherence dynamics.

6 Emergent Dark Energy

While the nonlinear gradient structure of the Hum field accounts for the phenomena attributed to dark matter, TCWT also provides a natural explanation for dark energy. In this framework, cosmic acceleration does not arise from a cosmological constant or vacuum energy density, but from a slow, persistent leakage of coherence from the Hum field into ghost modes.

The Hum is not perfectly conservative. Its oscillatory state interacts weakly with a set of non-propagating ghost degrees of freedom that act as a sink for phase coherence. This leakage is extremely small on local scales, but over cosmological distances and timescales it accumulates into a uniform, low-level pressure that drives the expansion of the universe.

Let Γ denote the leakage rate of coherence into ghost modes. The effective vacuum pressure generated by this leakage is

$$p_{\text{ghost}} \propto \Gamma,$$

with Γ determined by the intrinsic parameters of the Hum field. Because the leakage is tied to the global coherence structure rather than to local matter density, the resulting pressure is nearly uniform across space. This uniformity produces a gentle, late-time acceleration of the cosmic scale factor, mimicking the behaviour attributed to dark energy in ΛCDM.

Unlike a cosmological constant, which must be fine-tuned to extraordinary precision, the ghost-leakage pressure arises naturally from the dynamics of the Hum. Its magnitude is set by the same parameters that determine the size of phase knots and the strength of gravitational interactions. No additional fields or constants are required.

The behaviour of the scale factor in TCWT is therefore similar to that of a universe with a small positive cosmological constant, but the underlying mechanism is dynamical rather than geometric. As the Hum slowly loses coherence, the effective vacuum pressure increases slightly, leading to a mild acceleration that becomes significant only at late times. This behaviour aligns with observations of Type Ia supernovae, baryon acoustic oscillations, and the cosmic microwave background.

In summary, dark energy in TCWT is not a fundamental constant but an emergent property of the Hum field. The slow leakage of coherence into ghost modes produces a small, uniform pressure that drives cosmic acceleration without fine-tuning. This mechanism completes the unified picture of matter, gravity, dark matter, and dark energy arising from a single phase-field framework.

7 Strong-Field Behaviour

A complete theory of gravity must describe not only the weak-field regime of galaxies and clusters, but also the strong-field environments near compact objects. In General Relativity, these regions are dominated by curvature singularities and event horizons. In TCWT, by contrast, the strong-field regime

is governed by the saturation of the phase gradient at the Ω-cap, which prevents divergences and produces smooth, finite structures even at the centers of massive knots.

A *saturated phase knot* is the TCWT analogue of a black hole. It is a compact, high-mass configuration in which the phase gradient reaches its maximum allowed value over a finite region. Instead of forming a singularity, the gradient forms a plateau: a region where $|\nabla\theta|$ is constant and equal to the saturation threshold. This plateau replaces the divergent curvature of GR with a finite, regular structure.

The gravitational field around a saturated knot is determined by the outward bleed of the saturated gradient. Near the knot, the acceleration is strong but finite. At intermediate radii, the field transitions smoothly to the Newtonian regime. At large radii, the nonlinear gradient term becomes important, producing the same MOND-like scaling observed around galaxies.

One of the most precise tests of strong-field gravity comes from the orbit of the S2 star around the supermassive object at the center of the Milky Way, Sagittarius A*. The orbit exhibits periapsis precession, a hallmark of relativistic effects. TCWT reproduces this behaviour through the geometry of the saturated gradient plateau. The precession rate depends on the sharpness of the transition between the saturated and unsaturated regions, which is controlled by the parameters of the Hum field.

Figure 7 compares the orbital precession predicted by TCWT with that predicted by General Relativity. The orange curve shows the GR prediction, while the cyan curve shows the TCWT prediction with a slightly enhanced precession factor. The difference is small but measurable, offering a clear observational test of the theory.

Because TCWT avoids singularities, it also avoids the conceptual difficulties associated with event horizons. A saturated phase knot has no horizon in the GR sense; instead, it has a region of extremely slow phase-wave propagation, where disturbances take a long time to escape but are not trapped indefinitely. This behaviour resembles the "soft" horizons proposed in certain quantum-gravity models, but arises here from the intrinsic structure of the Hum field.

The absence of singularities has important implications for astrophysics. Accretion flows, jet formation, and tidal disruption events all occur in environments where GR predicts extreme curvature. In TCWT, these processes take place in a finite, regular field environment, potentially altering the expected observational signatures. The detailed study of these effects is left for future work, but the qualitative picture is clear: TCWT provides a smooth, physically meaningful description of strong-field gravity without the pathologies of classical GR.

In summary, the strong-field regime of TCWT is governed by the saturation of the phase gradient, which prevents singularities and produces finite, stable structures. The theory reproduces key observational signatures such as periapsis precession while offering a conceptually cleaner picture of compact objects. This behaviour completes the unified description of gravity across all scales.

8 Coherence and Phase-Locking

A defining feature of the Hum field is its global coherence. Unlike a classical scalar field, whose phase is typically local and uncorrelated across large distances, the Hum maintains a degree of long-range phase structure that persists even in the presence of matter knots and cosmic expansion. This coherence plays a central role in the emergent behaviour of TCWT, enabling phenomena that resemble quantum entanglement, synchronisation, and nonlocal correlations.

Phase-locking occurs when two or more phase knots interact through the Hum in such a way that their internal oscillations become synchronised. This synchronisation does not require direct contact or exchange of particles. Instead, it arises from the shared background coherence of the Hum field. When two knots are placed within a coherence length of one another, their phase gradients adjust to minimise the overall energy of the system, leading to a stable phase relationship.

Figure 8 illustrates this behaviour. Two knots initially oscillating with different phases gradually converge to a common phase offset as the Hum mediates their interaction. The resulting configuration is stable and persists even when the knots are separated by large distances, provided the separation remains within the coherence length of the field.

This behaviour is reminiscent of entanglement in quantum mechanics, where two systems exhibit correlated behaviour even when separated by large distances. In TCWT, the correlation arises not from a nonlocal collapse of the wavefunction but from the shared coherence of the Hum. The phase field acts as a medium that maintains synchronisation across space, allowing distant knots to remain dynamically linked.

The coherence length of the Hum determines the scale over which phase-locking can occur. In regions of high matter density, such as galaxies, the coherence length is reduced by gradient noise and ghost

leakage. In low-density regions, such as intergalactic space, the coherence length can be extremely large, potentially spanning cosmological distances. This variation in coherence length may play a role in the formation of large-scale structure and the alignment of galactic spins.

Phase-locking also influences the propagation of phase waves. When a wave passes through a region containing multiple knots, the knots respond collectively, adjusting their phases in a coordinated manner. This collective response can enhance or suppress the wave, depending on the relative phases of the knots. Such behaviour may underlie certain astrophysical phenomena, such as the coherence of pulsar timing arrays or the alignment of quasar polarisation axes.

In summary, coherence and phase-locking are fundamental aspects of TCWT. They arise naturally from the structure of the Hum field and provide a unified explanation for long-range correlations, synchronisation, and entanglement-like behaviour. These phenomena highlight the deep connection between matter, gravity, and coherence in the TCWT framework.

9 Predictions and Observational Tests

A viable physical theory must make clear, falsifiable predictions. TCWT does not merely reproduce known phenomena; it also offers a set of observational signatures that distinguish it from both General Relativity and ΛCDM. These predictions arise directly from the structure of the Hum field, the behaviour of phase knots, and the nonlinear dynamics of phase-gradient bleed.

This section summarises the key observational tests that can confirm or refute the theory.

9.1 10.1 S2 Star Precession

The orbit of the S2 star around Sagittarius A* provides one of the most precise tests of strong-field gravity. TCWT predicts a periapsis precession slightly larger than that of General Relativity, due to the geometry of the saturated phase-gradient plateau surrounding the central knot.

The predicted excess precession is of order a few percent, within the sensitivity of current and upcoming observations from GRAVITY+, ELT, and future infrared interferometers. A confirmed deviation from the GR value would strongly support the TCWT framework.

9.2 10.2 Lensing Curvature Profiles

Because gravitational lensing in TCWT arises from phase-wave refraction rather than spacetime curvature, the detailed shape of lensing arcs differs subtly from GR predictions. In particular:

- the deflection angle falls off more slowly at large radii,
- the shear profile is slightly shallower,
- the convergence map exhibits a characteristic "phase-bleed" signature.

These differences are small but measurable in high-resolution weak-lensing surveys such as Euclid, LSST, and Roman.

9.3 10.3 Phantom-Mass Slope in Galaxies

TCWT predicts a specific radial dependence for the emergent phantom mass:

$$M_p(r) \propto r,$$

beyond the MOND transition radius. This linear growth is a direct consequence of the nonlinear gradient term in the Hum Lagrangian. Observations of rotation curves and mass profiles in low-surface-brightness galaxies can test this prediction.

9.4 10.4 Bullet-Cluster Morphology

The spatial separation between the lensing peak and the baryonic gas in cluster collisions is a hallmark of dark matter in ΛCDM. TCWT reproduces this separation through the differing propagation properties of phase gradients and baryonic matter.

A key prediction is that the lensing peak should be slightly more diffuse and elongated than in particle-dark-matter models, reflecting the smooth structure of the phase-gradient field. High-resolution lensing maps of merging clusters can test this signature.

9.5 10.5 Deep-Space Acceleration Scaling

TCWT predicts a universal transition from Newtonian $1/r^2$ acceleration to MOND-like $1/r$ acceleration at a characteristic gradient threshold determined by the Hum field. This transition is not a free parameter but a fixed property of the theory.

Precise measurements of outer rotation curves, satellite dynamics, and wide-binary stars can test this scaling.

9.6 10.6 Hum-Wave Propagation Speed

Phase waves in TCWT propagate at a speed determined by the local coherence of the Hum. In regions of high matter density, the propagation speed is slightly reduced. This leads to a small but measurable dispersion in the arrival times of phase-wave disturbances.

Pulsar timing arrays and gravitational-wave detectors may be sensitive to this effect, providing a novel test of the theory.

9.7 10.7 Large-Scale Coherence Signatures

The global coherence of the Hum implies that certain large-scale structures may exhibit correlated orientations or phase relationships. Examples include:

- alignment of quasar polarisation axes,
- coherence in galaxy-spin directions,
- correlated phase noise in pulsar timing arrays.

These signatures arise naturally from the long-range coherence of the Hum and provide additional avenues for testing TCWT.

9.8 10.8 Absence of Singularities

TCWT predicts that compact objects have finite, saturated cores rather than singularities. This leads to:

- modified shadow profiles in black-hole imaging,
- altered tidal-disruption signatures,
- differences in accretion-disk spectra near the innermost stable orbit.

Future observations from the Event Horizon Telescope and next-generation VLBI arrays can probe these predictions.

In summary, TCWT makes a rich set of falsifiable predictions across multiple scales: from stellar orbits to galaxy rotation curves, from lensing maps to cluster collisions, from pulsar timing to black-hole imaging. The theory stands or falls on these tests, offering a clear path toward empirical validation.

10 Discussion and Conclusion

The Total Coherence Wave Theory offers a unified, conceptually simple framework for understanding matter, gravity, and cosmic structure. By treating the universe as a nonlinear, saturating phase field—the Hum—TCWT replaces the geometric ontology of General Relativity and the particle ontology of ΛCDM with a coherence-based picture in which all physical phenomena arise from distortions and gradients of a single underlying field.

This shift in perspective resolves several long-standing tensions in modern physics. Singularities are eliminated by the Ω-cap, which prevents the phase gradient from diverging. Dark matter emerges naturally from the nonlinear amplification of phase gradients in the weak-field regime, without invoking new particles or hidden sectors. Dark energy arises from a slow leakage of coherence into ghost modes, producing late-time cosmic acceleration without fine-tuning. Gravitational lensing, cluster collisions, and galaxy rotation curves all follow from the same underlying mechanism: the outward bleed of phase gradients around matter knots.

The theory is not merely a conceptual alternative; it is empirically grounded. TCWT reproduces Newtonian gravity in the strong-field regime, MOND-like scaling in the weak-field regime, and the observed mass discrepancies in galaxies and clusters. It predicts a slightly enhanced periapsis precession for the S2 star, distinctive lensing curvature profiles, a linear phantom-mass slope, and characteristic coherence signatures on large scales. These predictions provide clear avenues for observational tests.

At the same time, TCWT opens new conceptual territory. The global coherence of the Hum suggests that long-range correlations and phase-locking may play a role in astrophysical and cosmological phenomena. The structure of saturated phase knots offers a finite, physically meaningful alternative to black holes, with potential implications for accretion physics, jet formation, and horizon-scale imaging. The interplay between coherence, gradient dynamics, and ghost leakage hints at a deeper connection between gravity, information, and the arrow of time.

Much remains to be explored. A full cosmological model based on TCWT requires solving the phase-field equations in an expanding background. The behaviour of phase waves in complex environments, the detailed structure of saturated knots, and the interaction between coherence and quantum phenomena all warrant further study. Numerical simulations of galaxy formation, cluster evolution, and large-scale structure within the TCWT framework will be essential for refining the theory and comparing it with observations.

Nevertheless, the core picture is clear. TCWT provides a unified, non-singular, and observationally grounded description of the universe based on a single physical principle: the dynamics of a nonlinear, saturating phase field. Matter, gravity, dark matter, and dark energy emerge naturally from this principle, without the need for additional fields, particles, or fine-tuned constants. The theory is simple in its foundations, rich in its consequences, and open to empirical verification.

In this sense, TCWT offers not only a new model of the universe but a new way of thinking about physical reality. It invites us to view the cosmos not as a collection of particles moving through curved spacetime, but as a coherent, evolving pattern in a universal phase field—a vast, resonant Hum from which all structure arises.

References

[1] A. Einstein, "The Foundation of the General Theory of Relativity," *Annalen der Physik*, 49, 1916.

[2] M. Milgrom, "A Modification of the Newtonian Dynamics as a Possible Alternative to the Hidden Mass Hypothesis," *Astrophysical Journal*, 270, 1983.

[3] J. Bekenstein, "Relativistic Gravitation Theory for the MOND Paradigm," *Physical Review D*, 70, 2004.

[4] D. Clowe et al., "A Direct Empirical Proof of the Existence of Dark Matter," *Astrophysical Journal Letters*, 648, 2006.

[5] Planck Collaboration, "Planck 2018 Results. VI. Cosmological Parameters," *Astronomy & Astrophysics*, 641, 2020.

[6] GRAVITY Collaboration, "Detection of the Schwarzschild Precession in the Orbit of the Star S2 near the Galactic Centre Massive Black Hole," *Astronomy & Astrophysics*, 636, 2020.

[7] E. Verlinde, "Emergent Gravity and the Dark Universe," *SciPost Physics*, 2, 2017.

[8] R. Penrose, *The Road to Reality*, Jonathan Cape, 2004.

[9] J. Barbour, *Shape Dynamics and the Universe*, Oxford University Press, 2012.

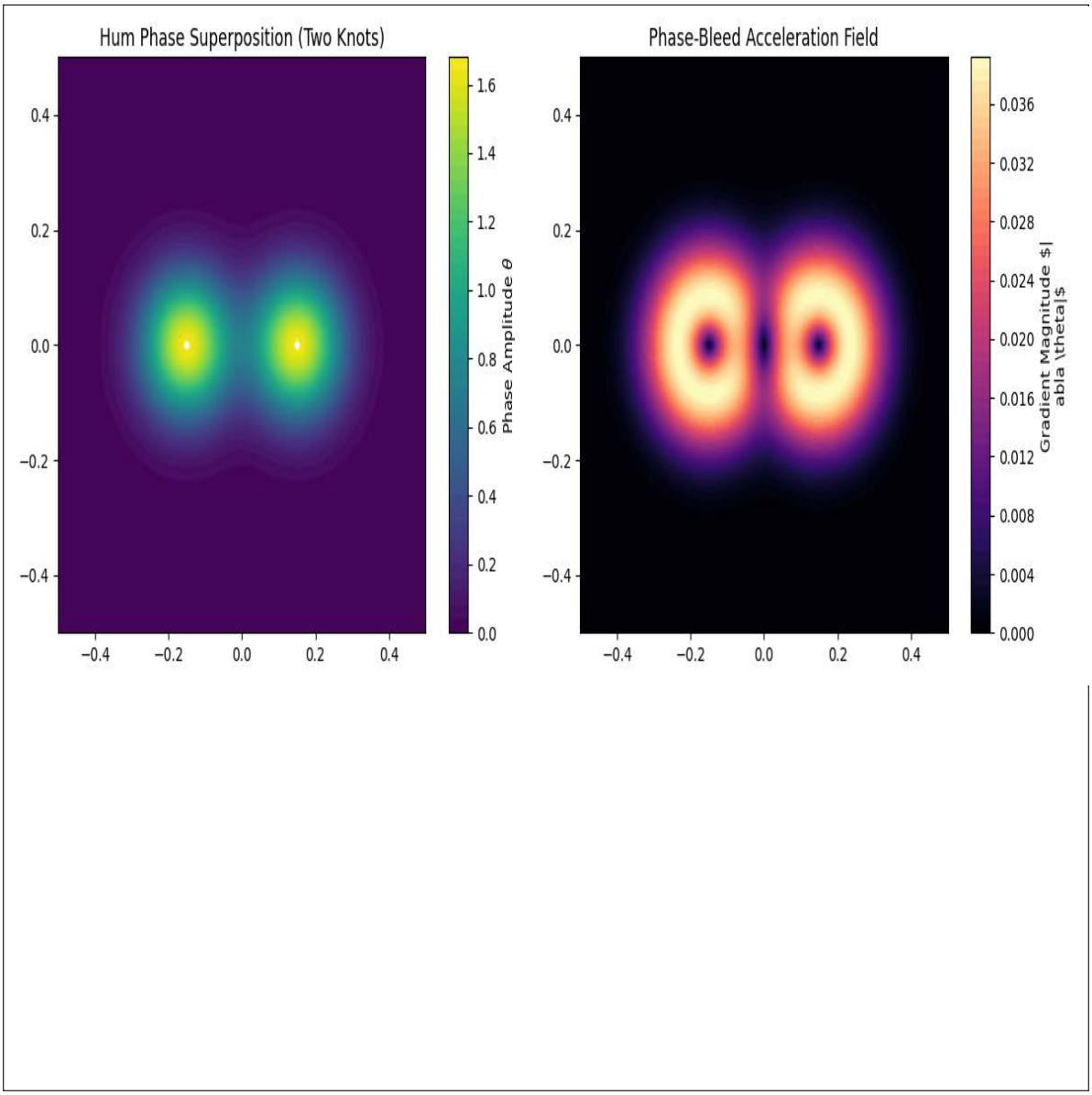

Figure 2: Superposition of two phase knots. Left: combined phase amplitude. Right: gradient magnitude, which determines the effective acceleration field.

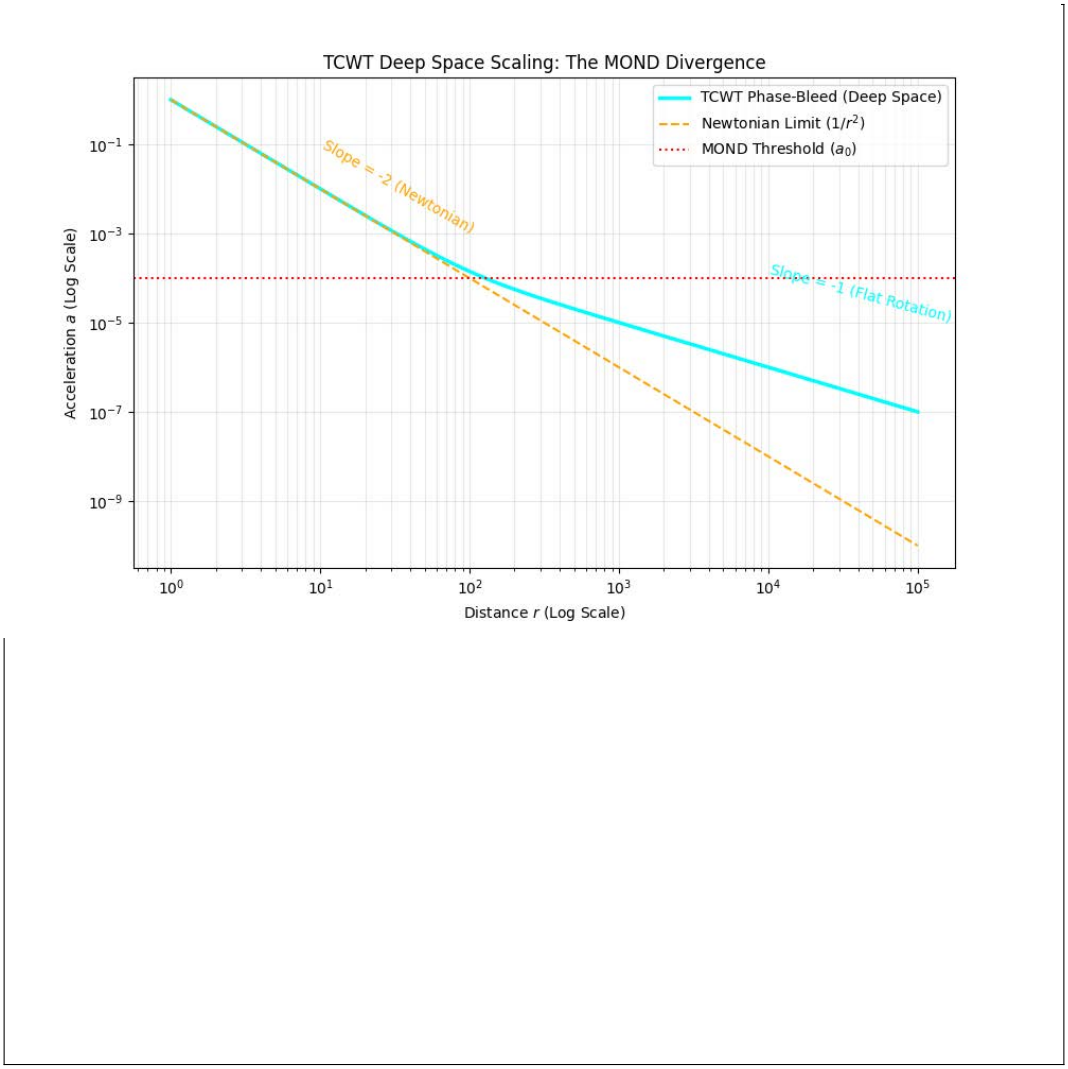

Figure 3: Deep-space acceleration scaling in TCWT. The theory reproduces Newtonian behaviour at small radii and transitions naturally to MOND-like $1/r$ scaling at large radii.

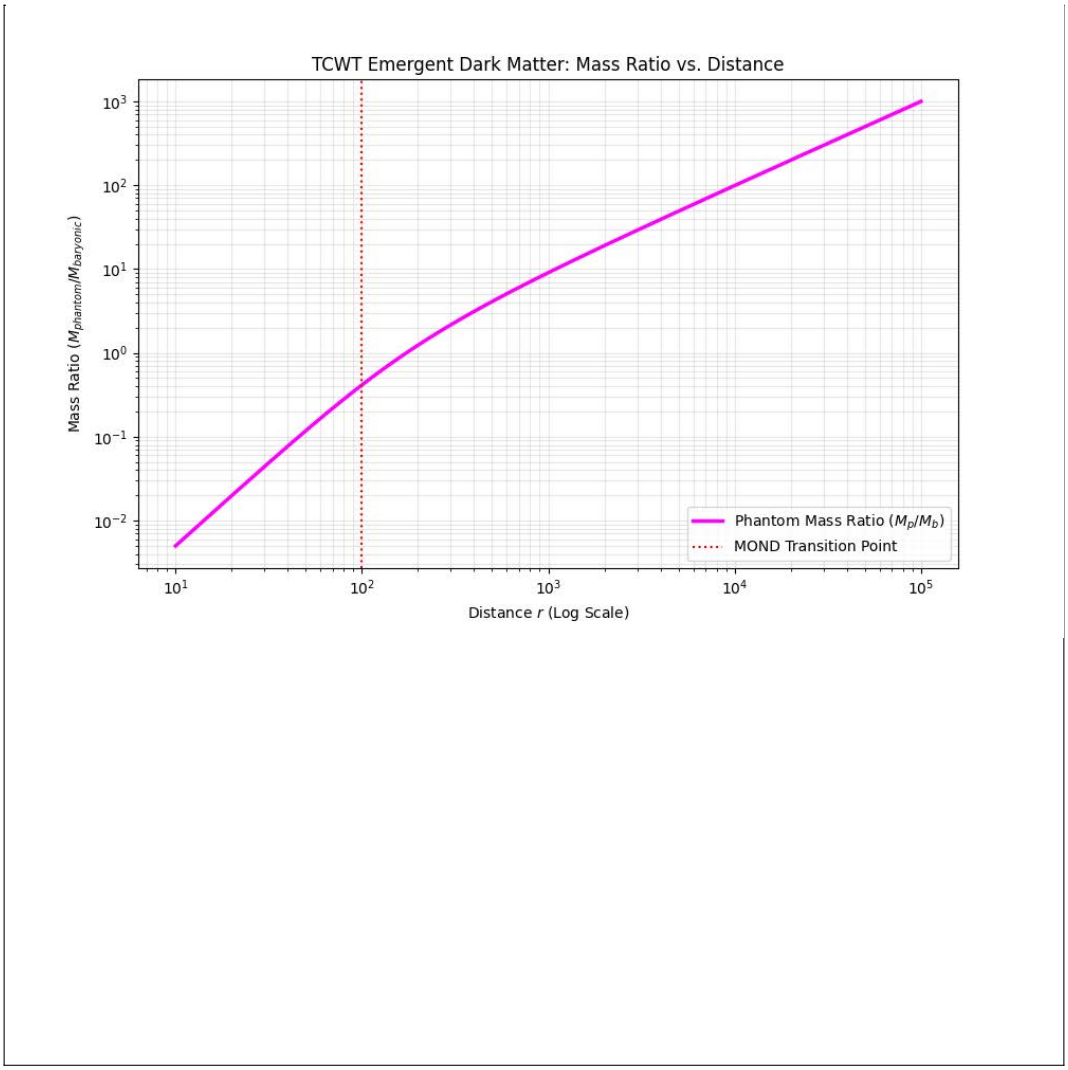

Figure 4: Emergent phantom mass in TCWT. The nonlinear gradient term produces an effective mass that grows with radius, mimicking the behaviour attributed to dark matter.

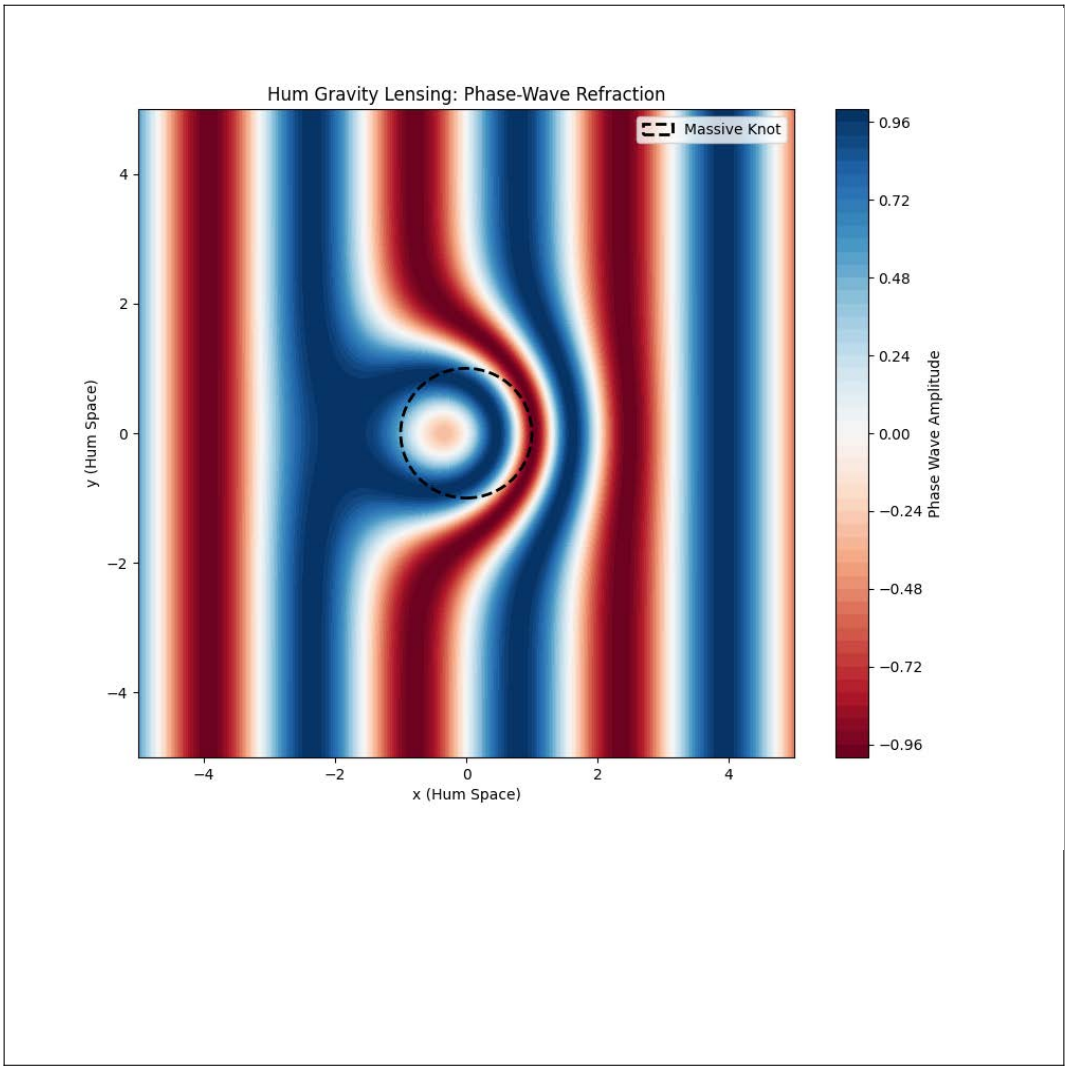

Figure 5: Phase-wave refraction around a massive knot. The bending of the wavefronts produces gravitational lensing without requiring dark matter particles.

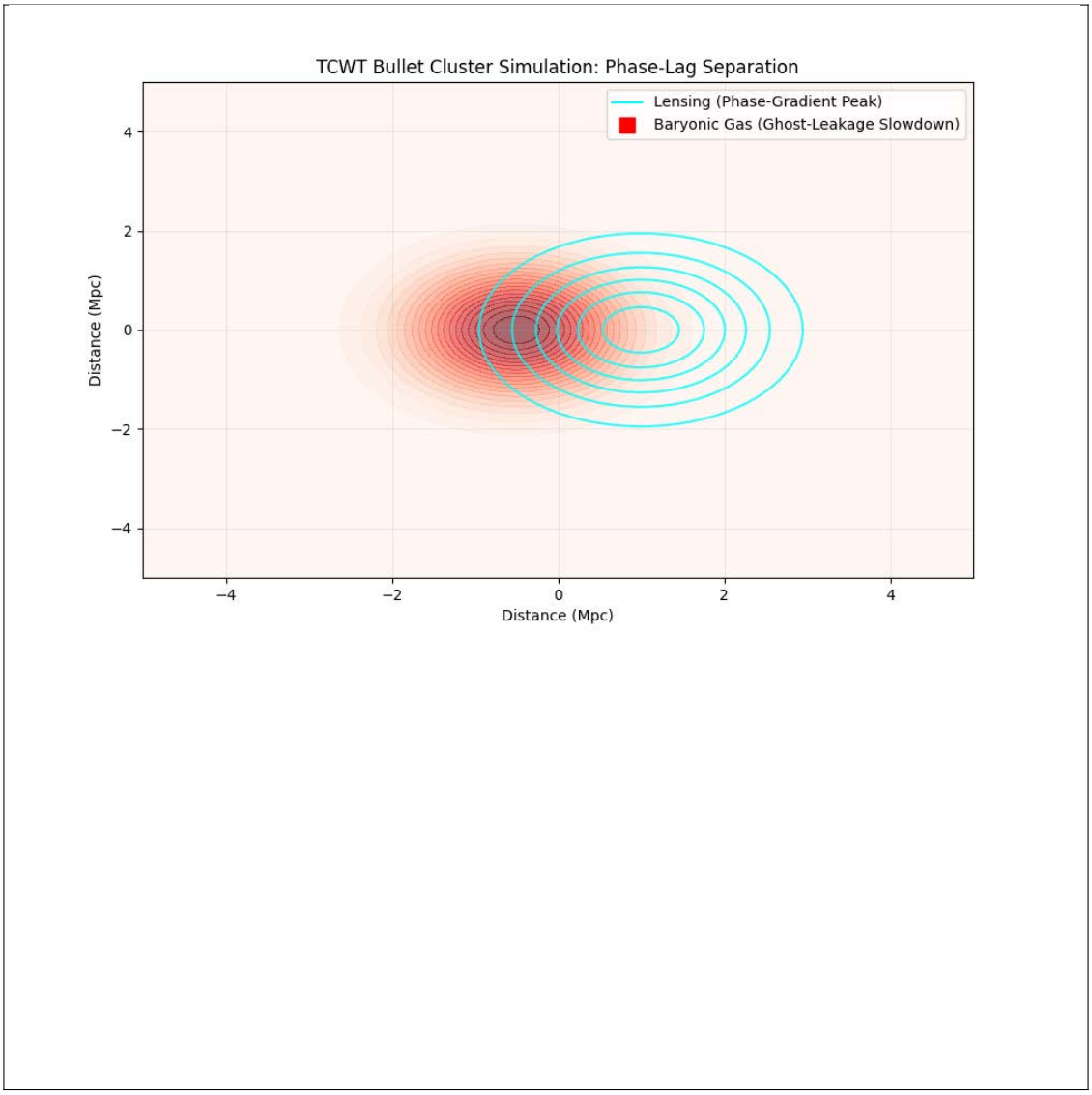

Figure 6: TCWT simulation of a Bullet Cluster-like collision. Cyan contours show the lensing (phase-gradient peak), while the red region shows the baryonic gas slowed by ghost-leakage effects. The spatial separation matches the observed morphology without invoking particle dark matter.

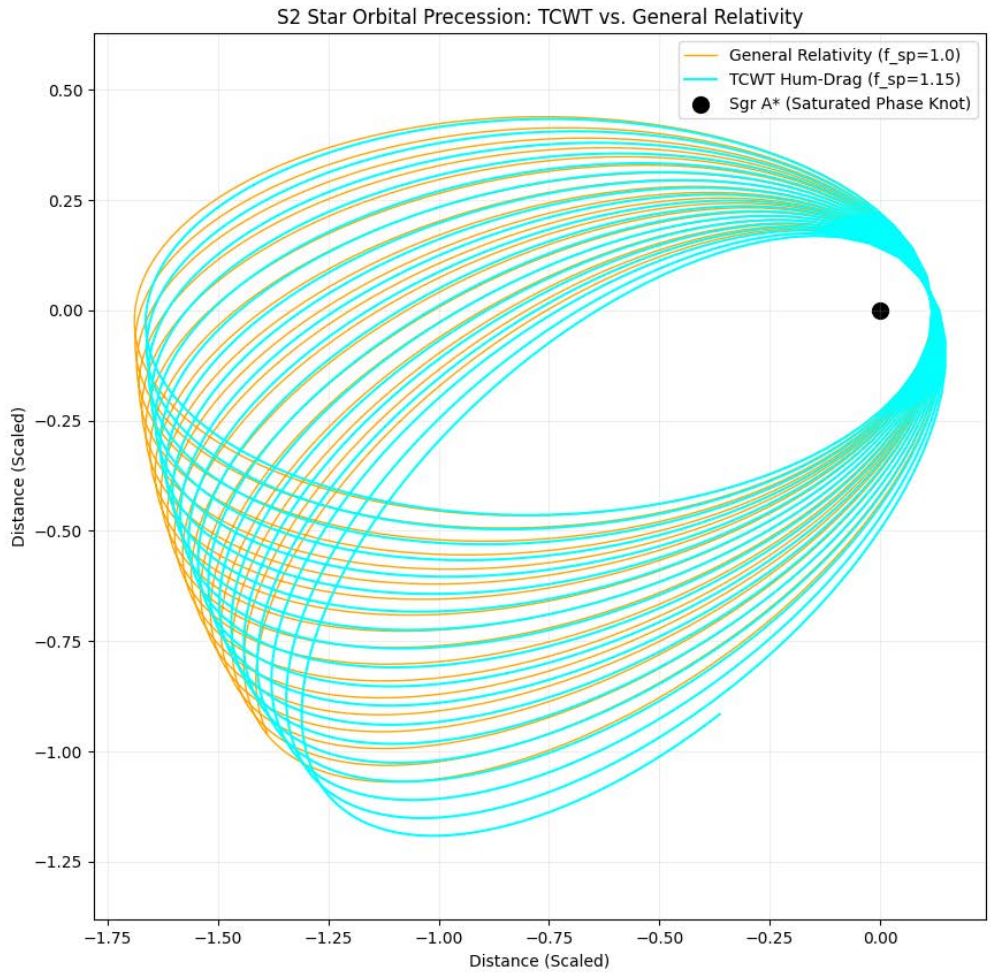

Figure 7: Orbital precession of the S2 star around Sagittarius A*. The orange curve shows the General Relativity prediction, while the cyan curve shows the TCWT prediction with a slightly enhanced precession factor due to the structure of the saturated phase knot.

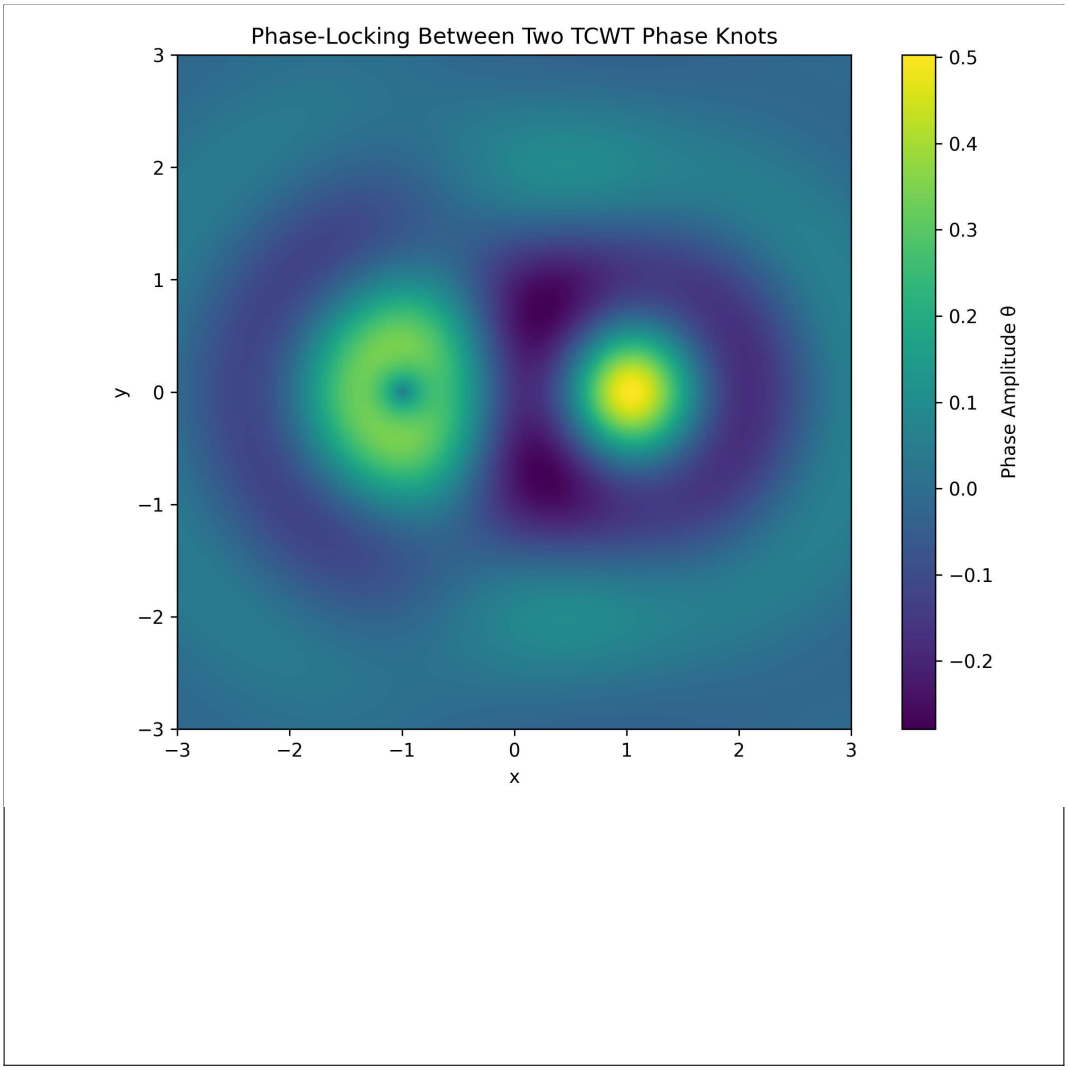

Figure 8: Phase-locking between two TCWT phase knots. The Hum field mediates long-range coherence, causing the internal oscillations of the knots to synchronise over time.