Avalanche.report

Monday 23 March 2026

Published 22 Mar 2026, 17:00:00

Avalanche.report

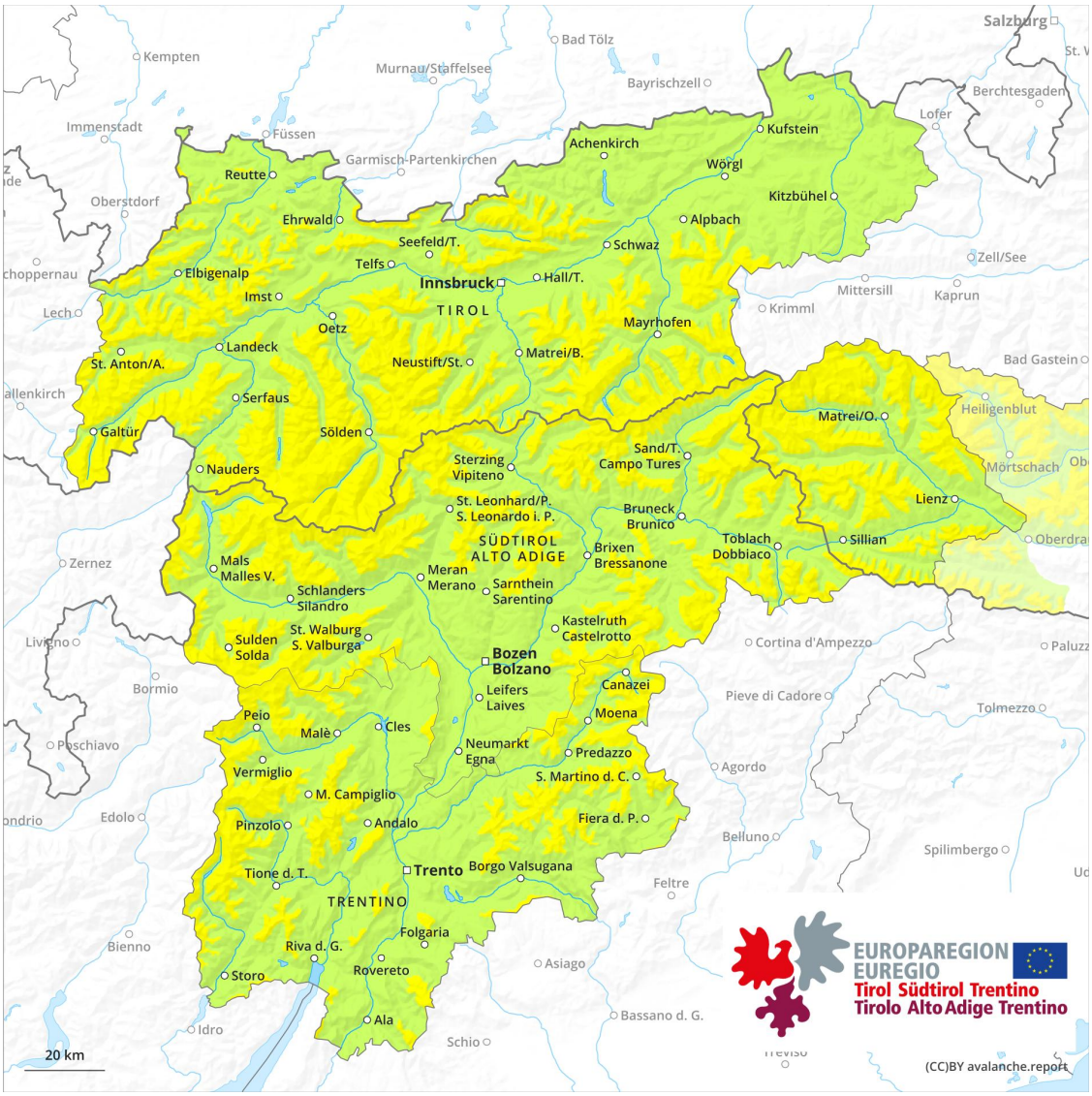

1	2	3	4	5
low	moderate	considerable	high	very high

Danger Level 2 - Moderate

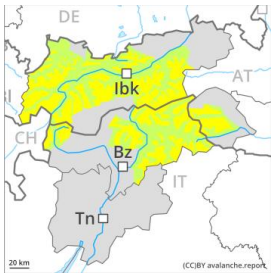

2200m

Tendency: Constant avalanche danger
on Tuesday 24 March 2026

Wind slab

2200m

Snowpack stability: poor
Frequency: some
Avalanche size: medium

Persistent weak layer

2200m

Snowpack stability: poor
Frequency: few
Avalanche size: medium

Wind slabs and weakly bonded old snow require caution.

The fresh and somewhat older wind slabs can be released easily in some places, especially on very steep northwest, north and northeast facing slopes above approximately 2200 m, also on very steep west and east facing slopes above approximately 2500 m, as well as on very steep southeast, south and southwest facing slopes in high Alpine regions. Avalanche prone locations are to be found in gullies and bowls, and behind abrupt changes in the terrain and adjacent to ridgelines. They are clearly recognisable to the trained eye. Small and, in isolated cases, medium-sized avalanches are possible.

Additionally in isolated cases avalanches can be triggered in near-ground layers. Such avalanche prone locations are rare but are barely recognisable. Especially transitions from a shallow to a deep snowpack are unfavourable.

Moist loose snow slides are possible as the day progresses.

Snowpack

Danger patterns dp.6: cold, loose snow and wind | dp.7: snow-poor zones in snow-rich surrounding

5 to 15 cm of snow, and even more in some localities, has fallen.

Wind slabs are lying on the unfavourable surface of an old snowpack, especially on very steep northwest, north and northeast facing slopes above approximately 2200 m, also on very steep west and east facing slopes above approximately 2500 m, as well as on very steep southeast, south and southwest facing slopes in high Alpine regions.

Avalanche prone weak layers exist in the bottom section of the snowpack.

Steep sunny slopes: Sunshine and high temperatures will give rise to moistening of the snowpack. In the event of solar radiation this applies in particular.

Tendency

Wind slabs and weakly bonded old snow require caution.