Avalanche.report

Friday 20 March 2026

Published 19 Mar 2026, 17:00:00

Avalanche.report

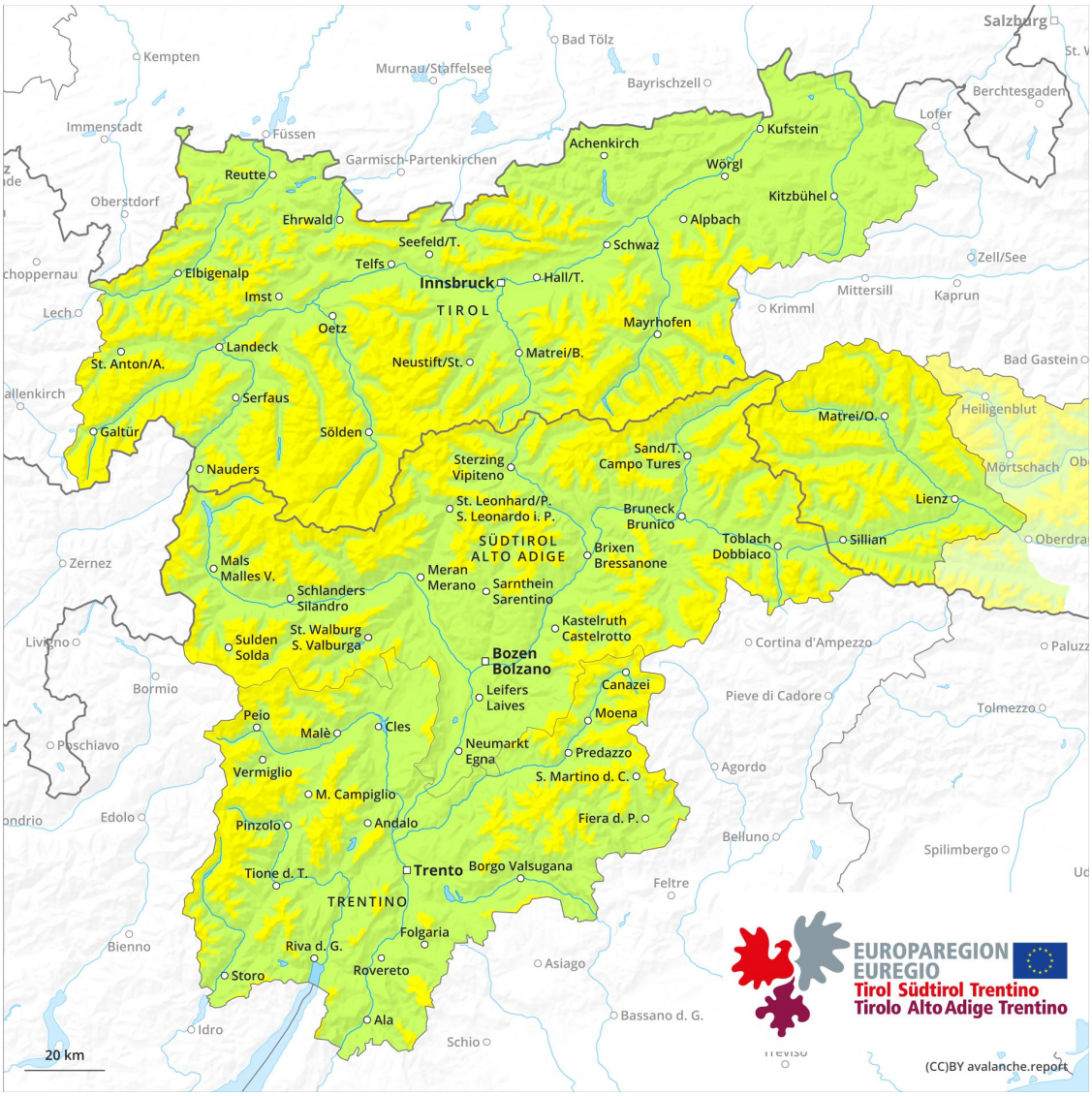

1	2	3	4	5
low	moderate	considerable	high	very high

Danger Level 2 - Moderate

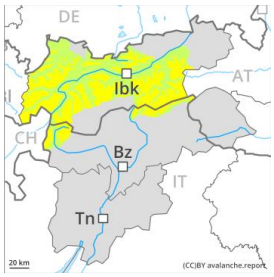

Tendency: Constant avalanche danger
on Saturday 21 March 2026

Wind slab

2200m

Snowpack stability: poor
Frequency: some
Avalanche size: medium

Persistent weak layer

2200m

Snowpack stability: poor
Frequency: few
Avalanche size: medium

Wind slabs and weakly bonded old snow require caution.

The somewhat older wind slabs can be released easily in some places, especially on very steep west, north and east facing slopes above approximately 2200 m. Avalanche prone locations are to be found in gullies and bowls, and behind abrupt changes in the terrain. They are clearly recognisable to the trained eye. Small and, in isolated cases, medium-sized avalanches are possible.

Additionally in isolated cases avalanches can be triggered in near-ground layers. Such avalanche prone locations are rare but are barely recognisable. Especially transitions from a shallow to a deep snowpack are unfavourable.

Snowpack

Danger patterns dp.6: cold, loose snow and wind | dp.7: snow-poor zones in snow-rich surrounding

West, north and east facing slopes above approximately 2200 m:
Wind slabs are lying on the unfavourable surface of an old snowpack. Avalanche prone weak layers exist in the bottom section of the snowpack.

Steep sunny slopes: Sunshine and high temperatures will give rise to moistening of the snowpack.

Tendency

The weather conditions will facilitate a stabilisation of the snow drift accumulations. The solar radiation will give rise as the day progresses to softening of the snowpack on very steep sunny slopes. Weakly bonded old snow requires caution.