Thursday 5 March 2026

Published 4 Mar 2026, 17:00:00
Valid from 4 Mar 2026, 17:00:00 until 5 Mar 2026, 17:00:00
Written by Andreas Pecl

Still weak layers in old snow regionally

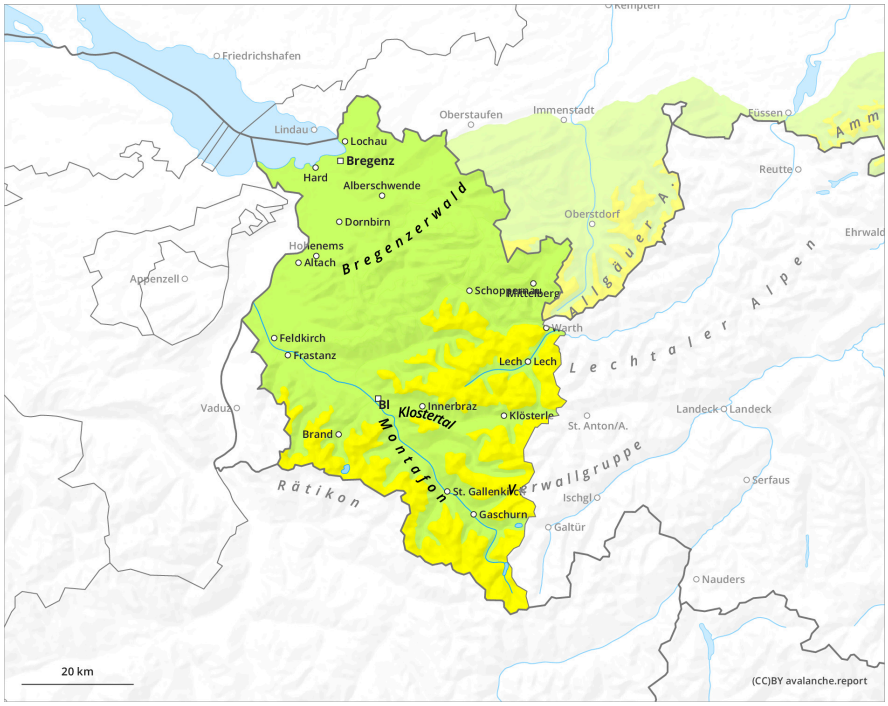

1	2	3	4	5
low	moderate	considerable	high	very high

Thursday 5 March 2026

Published 4 Mar 2026, 17:00:00
Valid from 4 Mar 2026, 17:00:00 until 5 Mar 2026, 17:00:00
Written by Andreas Pecl

Danger Level 1 - Low

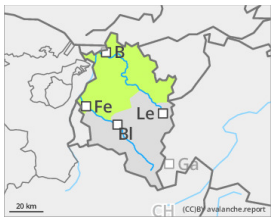

Tendency: Constant avalanche danger
on Friday 6 March 2026

Favorable conditions, with slight daytime rise in avalanche danger

Avalanche danger is predominantly low. Isolated danger zones occur particularly in extremely steep terrain. Small avalanche triggerings are mostly possible in relatively shallow-snow areas and in transitions from shallow to deep snow. Beware the danger of sliding and falling on hard-frozen steep slopes. During the course of the day, naturally triggered small-sized avalanches are possible on sun-basked steep slopes. Avoid zones beneath glide cracks.

Snowpack

Snowpack predominantly well consolidated and stable following a night of clear skies with good outgoing radiation. A melt-freeze crust mostly capable of bearing loads. During the course of the day the uppermost layers will soften, particularly at low altitudes and on sunny slopes. No further triggerings in older weak layers of the snowpack were registered in recent days at the Avalanche Warning Service.

Weather

Brilliant sunshine from morning till night, cloudless skies. The air masses will be warmer than recently, with slight foehn tendencies. Temperature at 2000m: 6 degrees; at 3000m: -2 degrees. Light to moderate southerly winds at high altitudes.

Tendency

Continuing favorable conditions, with a slight daytime rise in danger of wet-snow avalanches