Avalanche.report

Thursday 26 March 2026

Updated 26 Mar 2026, 08:00:00

Avalanche.report

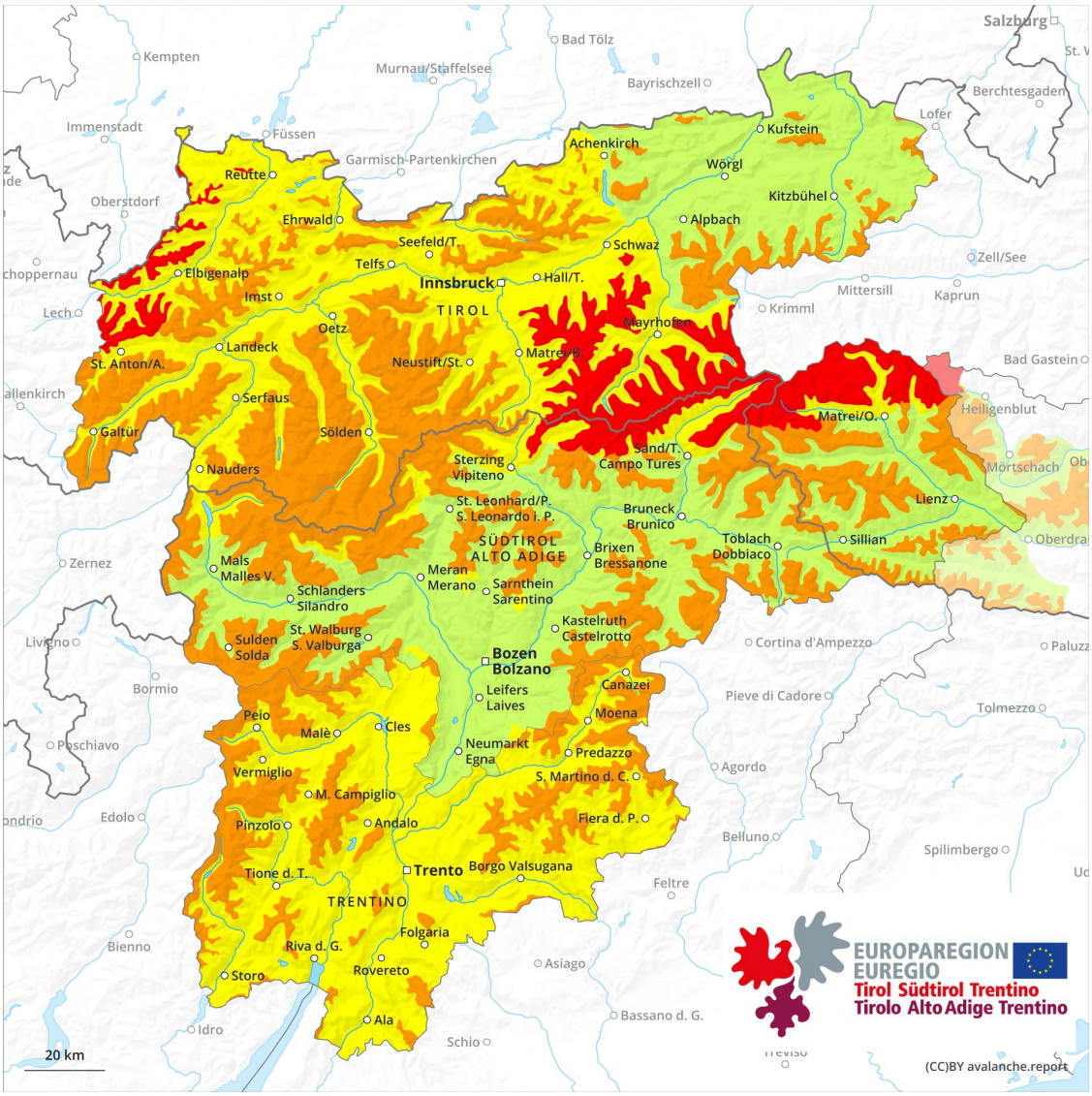

1	2	3	4	5
low	moderate	considerable	high	very high

Danger Level 4 - High

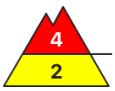

Treeline

Tendency: Constant avalanche danger
on Friday 27 March 2026

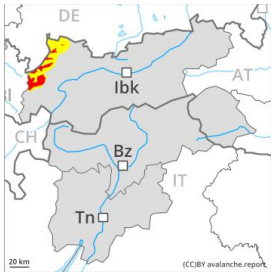

New snow

Treeline

Snowpack stability: very poor
Frequency: many
Avalanche size: large

Persistent weak layer

2200m

Snowpack stability: very poor
Frequency: some
Avalanche size: large

New snow

Treeline

For those venturing off piste a dangerous avalanche situation will be encountered over a wide area.

The large quantity of fresh snow and the sometimes large wind slabs that are forming in all aspects can be released easily or naturally above the tree line. Avalanches can be triggered in near-surface layers and reach large size in isolated cases. Additionally in some places avalanches can penetrate near-ground layers of the snowpack and reach large size on west, north and east facing slopes, especially above approximately 2200 m.
The danger exists primarily in alpine snow sports terrain.

In addition dry loose snow avalanches are possible, especially on extremely steep slopes.

Snowpack

Danger patterns dp.6: cold, loose snow and wind | dp.1: deep persistent weak layer

30 to 40 cm of snow has fallen since the late morning. 20 to 30 cm of snow will fall in the next few hours. The wind will be strong to storm force. The wind will transport the new snow significantly. Deep wind slabs will form.

The new snow and wind slabs are lying on the unfavourable surface of an old snowpack above the tree line. The old snowpack will be weakly bonded, especially on west, north and east facing slopes above approximately 2200 m, and on south facing slopes in high Alpine regions.

Tendency

As a consequence of a moderate to strong wind from northerly directions, further wind slabs will form.

Avalanches can as before be released easily.