Avalanche.report

Sunday 29 March 2026

Published 28 Mar 2026, 17:00:00

Avalanche.report

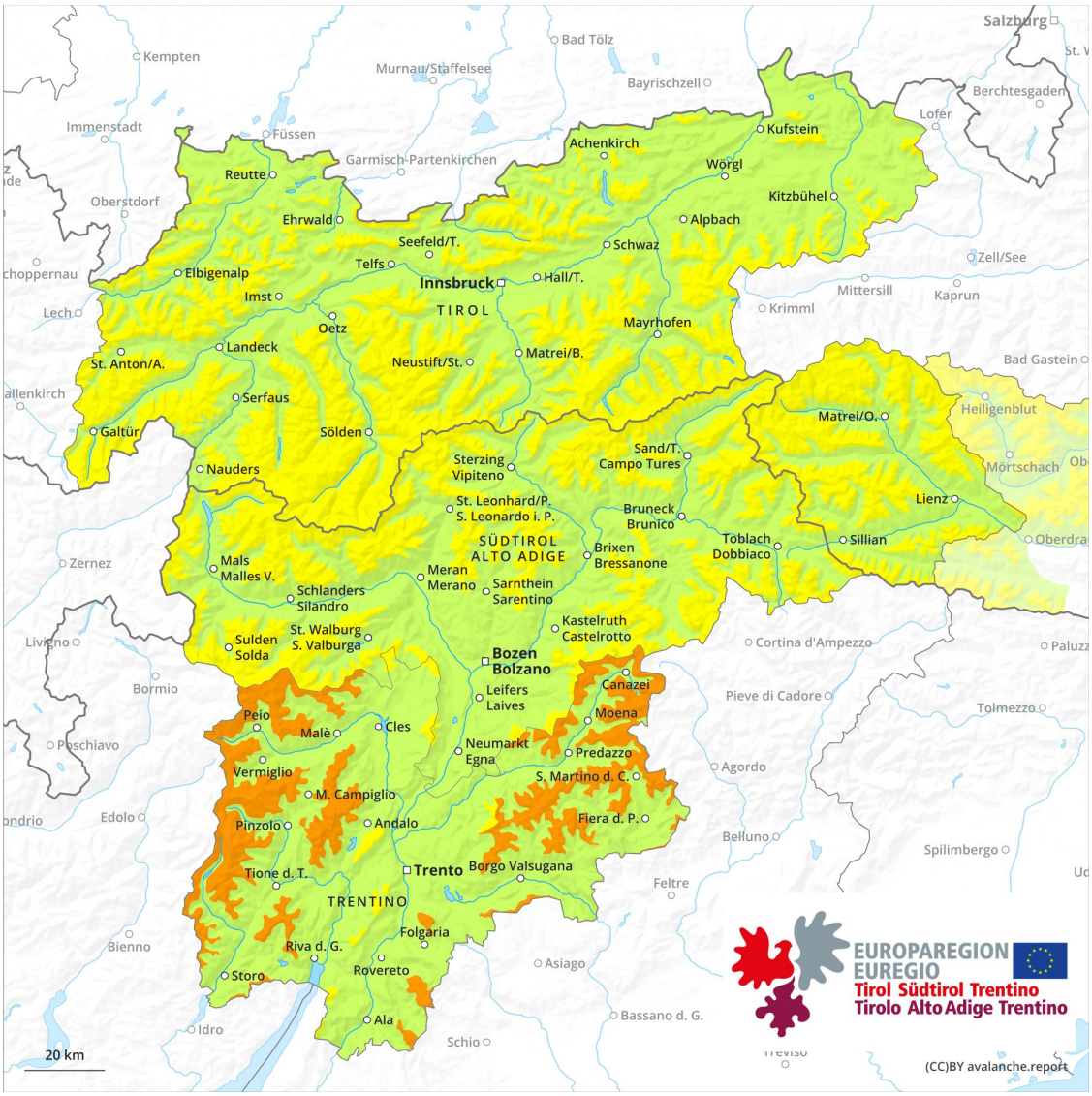

1	2	3	4	5
low	moderate	considerable	high	very high

Danger Level 2 - Moderate

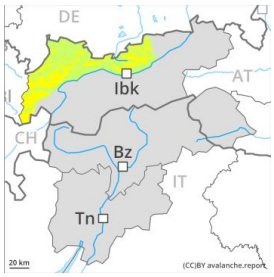

Treeline

Tendency: Constant avalanche danger
on Monday 30 March 2026

New snow

Treeline

Snowpack stability: poor
Frequency: some
Avalanche size: medium

Persistent weak layer

2200m

Snowpack stability: poor
Frequency: few
Avalanche size: large

New snow and weakly bonded old snow are to be assessed with care and prudence.

The large quantity of fresh snow and the extensive wind slabs can be released easily, even by a single winter sport participant, above the tree line. The wind slabs of the last few days are covered with new snow and therefore barely recognisable. Mostly avalanches are medium-sized.

Avalanches can in some cases penetrate near-ground layers of the snowpack and reach large size, especially on steep west, north and east facing slopes above approximately 2200 m.

In addition gliding avalanches are possible, especially on cut and grassy slopes below approximately 2400 m.

Snowpack

Danger patterns dp.6: cold, loose snow and wind | dp.1: deep persistent weak layer

The wind has transported the new snow significantly. In some cases the various wind slabs have bonded still only poorly together. Up to 15 cm of snow will fall.

The old snowpack will be weakly bonded in some places, especially on west, north and east facing slopes above approximately 2200 m, and on south facing slopes at elevated altitudes.

Tendency

Wind slabs are to be avoided. Weakly bonded old snow is to be evaluated with care and prudence.