Monday 9 March 2026

Published 8 Mar 2026, 17:00:00
Valid from 8 Mar 2026, 17:00:00 until 9 Mar 2026, 17:00:00
Written by Florian Herla

Quite favorable conditions in many places.
Caution urged on steep shady slopes.

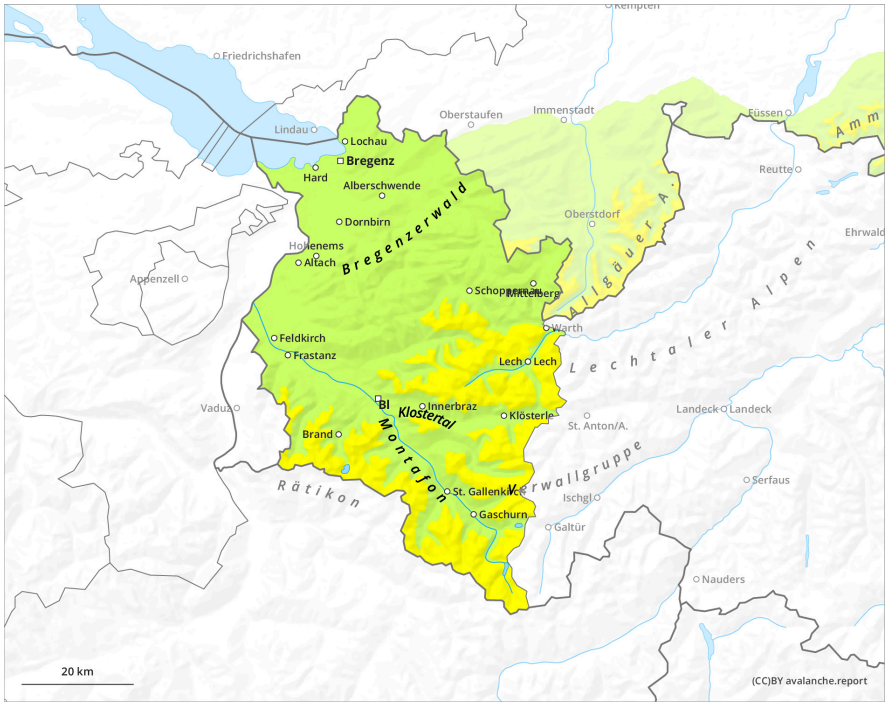

1	2	3	4	5
low	moderate	considerable	high	very high

Monday 9 March 2026

Published 8 Mar 2026, 17:00:00
Valid from 8 Mar 2026, 17:00:00 until 9 Mar 2026, 17:00:00
Written by Florian Herla

Danger Level 1 - Low

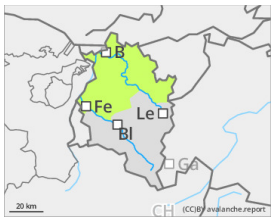

1

Tendency: Constant avalanche danger
on Tuesday 10 March 2026

Favorable conditions will continue

Avalanche danger is predominantly low. Isolated danger zones occur particularly in extremely steep terrain. Small avalanche triggerings are mostly possible in relatively shallow-snow areas and in transitions from shallow to deep snow. Beware the danger of sliding and falling on hard-frozen steep slopes. During the course of the day, likelihood of naturally triggered small-sized avalanches increases somewhat on sun-basked, very steep slopes.

Snowpack

Following a night of clear skies and good longwave outgoing radiation, the snowpack is well consolidated and stable. Generally there is a melt-freeze crust capable of bearing loads, which softens up during the daytime hours, particularly at low altitudes and on sunny slopes. No further triggerings in older weak layers of the snowpack were registered in recent days at the Avalanche Warning Service.

Weather

Far above summit level, clouds will move in, hampering sunshine measurably, although visibility will remain good. Temperature at 2000m: -2 to +3 degrees; at 3000m: -4 degrees. Light-to-moderate southerly winds at high altitudes, brisker on the foehn-exposed mountains.

Tendency

Continuing favorable conditions, no significant change anticipated