Tuesday 7 April 2026

Published 6 Apr 2026, 17:00:00
Valid from 6 Apr 2026, 17:00:00 until 7 Apr 2026, 17:00:00
Written by Florian Herla

Daytime cycle of avalanche danger

earlier

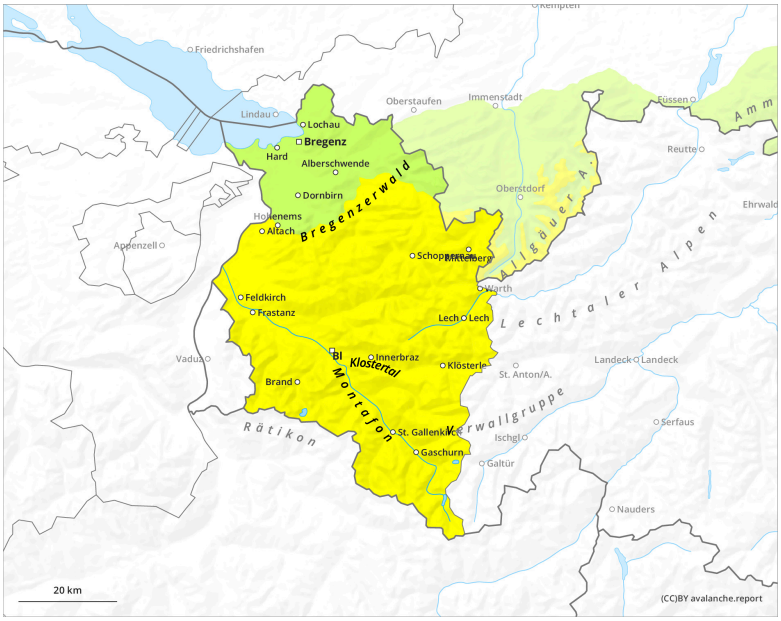

later

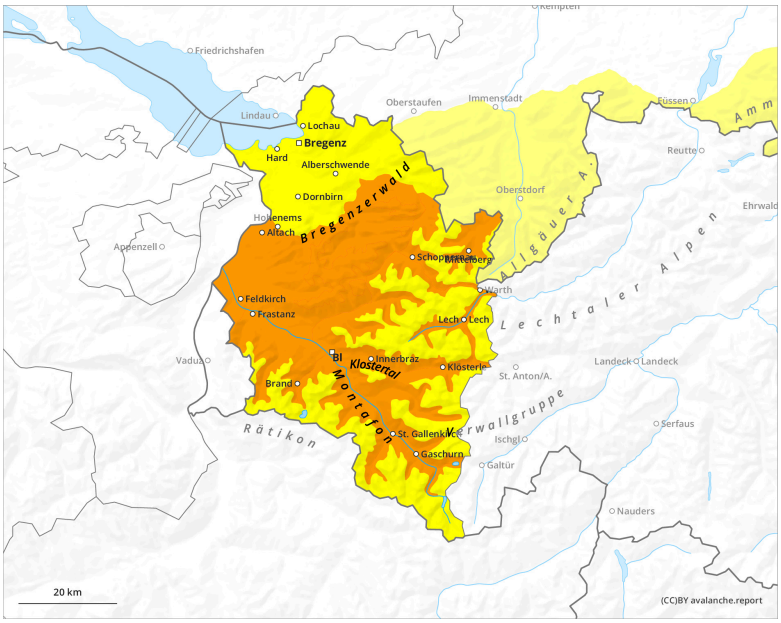

1	2	3	4	5
low	moderate	considerable	high	very high

Tuesday 7 April 2026

Published 6 Apr 2026, 17:00:00
Valid from 6 Apr 2026, 17:00:00 until 7 Apr 2026, 17:00:00
Written by Florian Herla

Danger Level 3 - Considerable

earlier

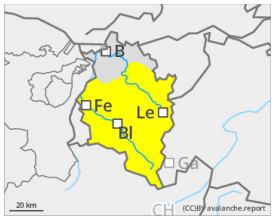

Tendency: Constant avalanche danger
on Wednesday 8 April 2026

Persistent weak layer

2200m

Wet snow

later

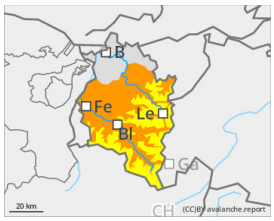

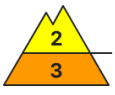

2400m

Tendency: Constant avalanche danger
on Wednesday 8 April 2026

Wet snow

2400m

Persistent weak layer

2200m

Daytime cycle of avalanche danger. Near-surface weak layers can often be triggered by winter sports enthusiasts.

Avalanche danger increases during the daytime despite the persistent weakness of the snowpack (even during the morning hours) due to lack of nocturnal outgoing longwave radiation and higher temperatures over the last few days. In very steep sunny terrain, likelihood of moist and wet-snow avalanches triggering will increase. They will remain mostly medium-sized. On steep grass-covered slopes, glide-snow avalanches are possible. Zones below glide cracks should be avoided. In addition, winter sports enthusiasts can trigger near-surface weak layers on high-altitude shady slopes. Danger zone are impossible to recognize and tend to increase slightly over the course of the day due to rising daytime temperatures. If near-surface avalanches fracture down to deeper layers inside the snowpack, they can in isolated cases grow to large size.

Snowpack

The transformation process of the fresh fallen snow from last week into firn-snow is not yet completed, depending on altitude and aspect. Noctunal longwave outgoing radiation leads to the surface re-freezing, generates a (sometimes) solid melt-freeze crust which then softens up during the daytime. On high-altitude shady steep slopes there are unfavorable intermediate layers in the uppermost metre of the snowpack which in places can be triggered. A solid mid-part of compact layers inside the snowpack blankects a fundament of buried hoar and faceted crystals.

Weather

Following a night of partially cloudy skies, brilliant sunshine will predominate with few significant clouds in the sky. Moderate winds, unusually mild for this juncture of the season, the zero-degree level lies at just above 3000m. Temperature at 2000m: up to +9 degrees; at 3000m: +1 degree.

Tendency

Over the next few days, a daytime rhythm of avalanche danger will set in.