Thursday 2 April 2026

Published 1 Apr 2026, 17:00:00

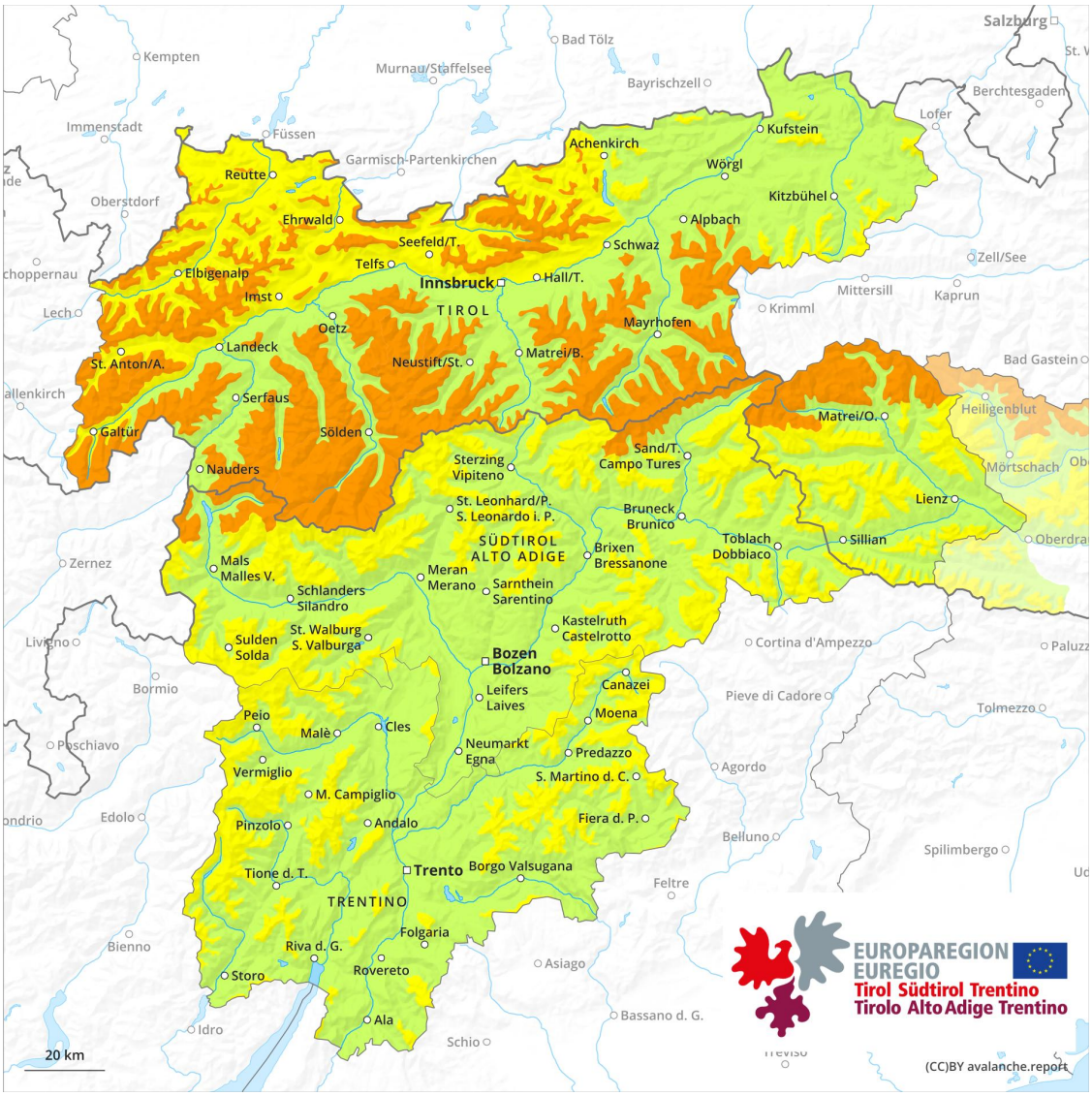

1	2	3	4	5
low	moderate	considerable	high	very high

Danger Level 3 - Considerable

2200m

Tendency: Decreasing avalanche danger
on Friday 3 April 2026

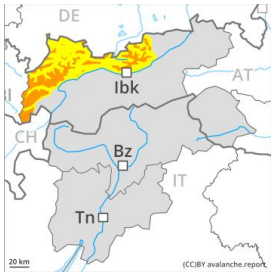

New snow

2200m

Snowpack stability: poor
Frequency: many
Avalanche size: medium

Persistent weak layer

2200m

Snowpack stability: poor
Frequency: few
Avalanche size: large

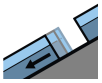

Gliding snow

2200m

New snow and wind slabs represent the main danger.

The large quantity of fresh snow and the extensive wind slabs can be released easily, even by a single winter sport participant,. The fresh and older wind slabs are covered with new snow and therefore difficult to recognise. Avalanches can reach medium size, especially above approximately 2200 m.

Avalanches can in isolated cases penetrate near-ground layers of the snowpack and reach large size, especially on very steep west, north and east facing slopes above approximately 2200 m.

Isolated small and medium-sized gliding avalanches are possible in particular on very steep grassy slopes.

In addition small to medium-sized loose snow avalanches are possible, in the event of prolonged bright spells especially on extremely steep slopes.

Snowpack

Danger patterns dp.6: cold, loose snow and wind | dp.1: deep persistent weak layer

The strong wind has transported the new snow significantly. In some cases the various wind slabs have bonded still only poorly together.

The old snowpack will be weakly bonded in some places, especially on west, north and east facing slopes above approximately 2200 m.

Tendency

Gradual decrease in avalanche danger as a consequence of warming.