Thursday 2 April 2026

Published 1 Apr 2026, 17:00:00
Valid from 1 Apr 2026, 17:00:00 until 2 Apr 2026, 17:00:00
Written by Andreas Pecl

Considerable avalanche danger widespread at high altitudes

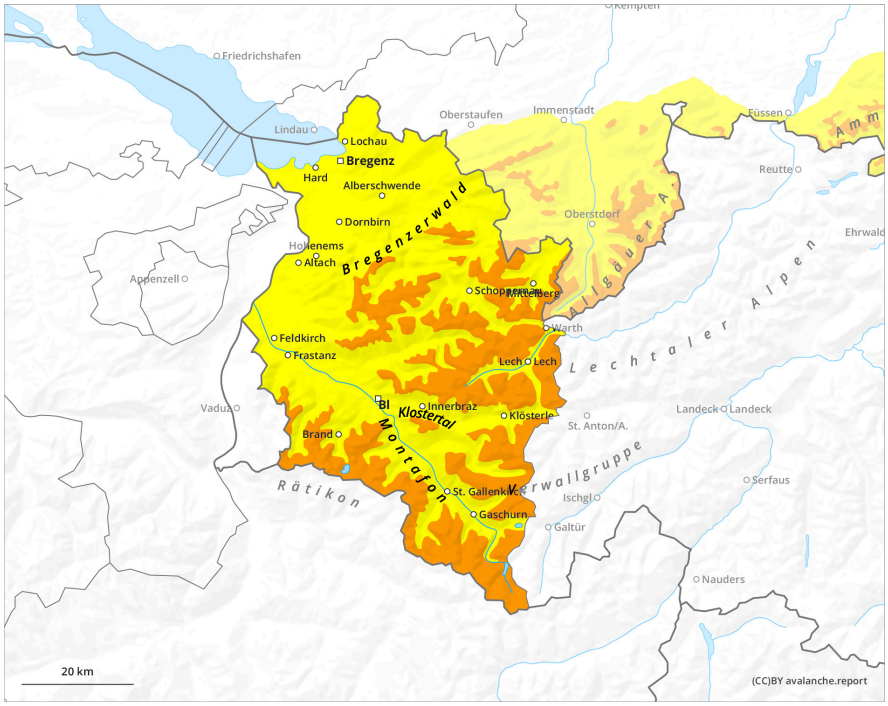

1	2	3	4	5
low	moderate	considerable	high	very high

Thursday 2 April 2026

Published 1 Apr 2026, 17:00:00
Valid from 1 Apr 2026, 17:00:00 until 2 Apr 2026, 17:00:00
Written by Andreas Pecl

Danger Level 3 - Considerable

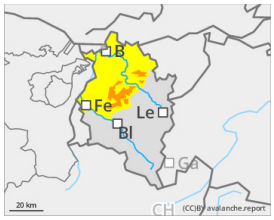

Tendency: Decreasing avalanche danger
on Friday 3 April 2026

New snow

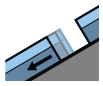

Gliding snow

Fresh snow and older drifts prone to triggering

Fresh fallen and frequently covered older snowdrift accumulations are easily triggered. Slab avalanches can be triggered by minimum additional loading and grow to medium-sized releases. Settling noises when treading the snowpack and fractures on the surface are indicators of imminent danger. Danger zones occur in wind-loaded steep terrain, behind sharp drops in the landscape, in gullies and bowls. In very steep terrain, loose-snow avalanches are possible due to solar radiation and daytime warming.

Snowpack

The fresh snow and drifts from recent days frequently blanket older snowdrift accumulations. Amid intermittently strong winds it will be transported and will generate new snowdrift masses. They are prone to triggering. Fresh snow and drifts often lie deposited atop soft layers of fresh fallen snow from precious days and blanket older drifts. The old snowpack is generally well consolidated and compact.

Weather

Quite sunny in the mountains. Temperature at 2000m: from -8 to -3 degrees; at 3000m: -11 to -7 degrees. Initially brisk northeasterly winds at high altitude, later blowing at moderate velocity.

Tendency

Gradually receding avalanche danger