Wednesday 11 February 2026

Published 10 Feb 2026, 17:00:00
Valid from 10 Feb 2026, 17:00:00 until 11 Feb 2026, 17:00:00
Written by Andreas Pecl

Due to fresh snow, drifts, gradually increasing avalanche danger. Main danger: weak old snow layers.

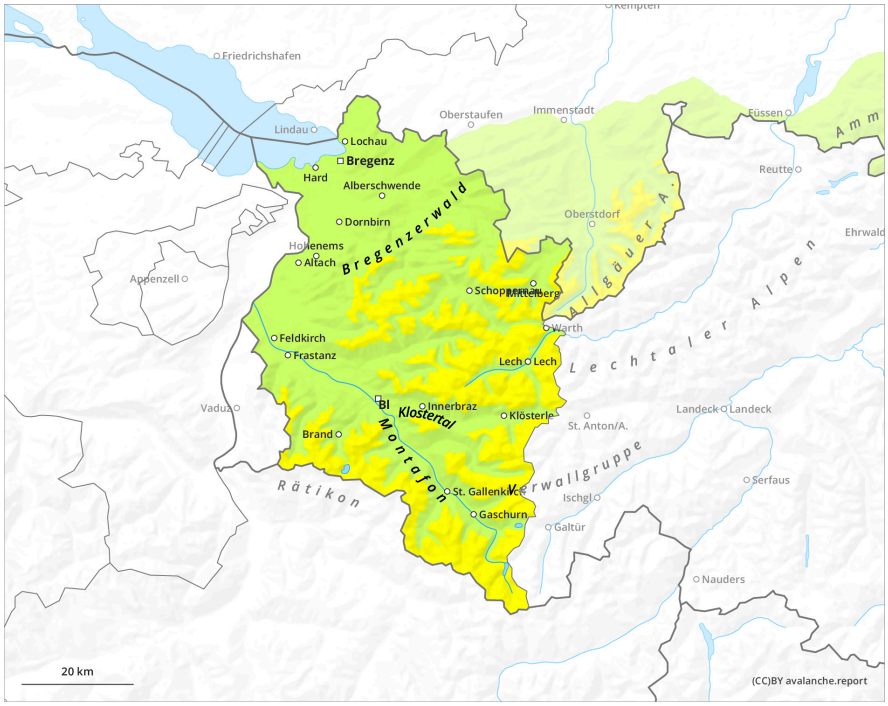

1	2	3	4	5
low	moderate	considerable	high	very high

Wednesday 11 February 2026

Published 10 Feb 2026, 17:00:00
Valid from 10 Feb 2026, 17:00:00 until 11 Feb 2026, 17:00:00
Written by Andreas Pecl

Danger Level 2 - Moderate

1800m

Tendency: Increasing avalanche danger
on Thursday 12 February 2026

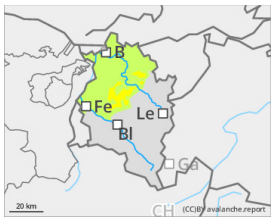

Persistent weak layer

1800m

Wind slab

Treeline

Caution: small fresh snowdrift accumulations

A single winter sports enthusiast can trigger small slab avalanches in some places, particularly on high-altitude steep shady slopes. If releases then sweep away deeper weak layers of the snowpack, the avalanche can in isolated cases grow to medium size. In high-altitude ridgeline terrain, small snowdrift accumulations are prone to triggering.

Snowpack

A small amount of fresh snow and drifts lie deposited on top of an often melt-freeze encrusted snowpack surface, otherwise atop surface hoar. Especially on steep shady slopes, the often unfavorable base and intermediate layers of the old snowpack have persisted. In zones with rain impact the snowpack is temporarily weakened.

Weather

In the latter part of the night precipitation will set in, snowfall above 1500m. Tuesday will be instable, very windy with limited visibility and intermittent snowfall above 1400-1700m. Temperature at 2000m: -1 degree; at 3000m: -8 degrees. Strong to stormy westerly winds at high altitudes.

Tendency

As a result of more fresh snowfall and wind, avalanche danger will increase somewhat.