Avalanche.report

Wednesday 11 February 2026

Published 10 Feb 2026, 17:00:00

Avalanche.report

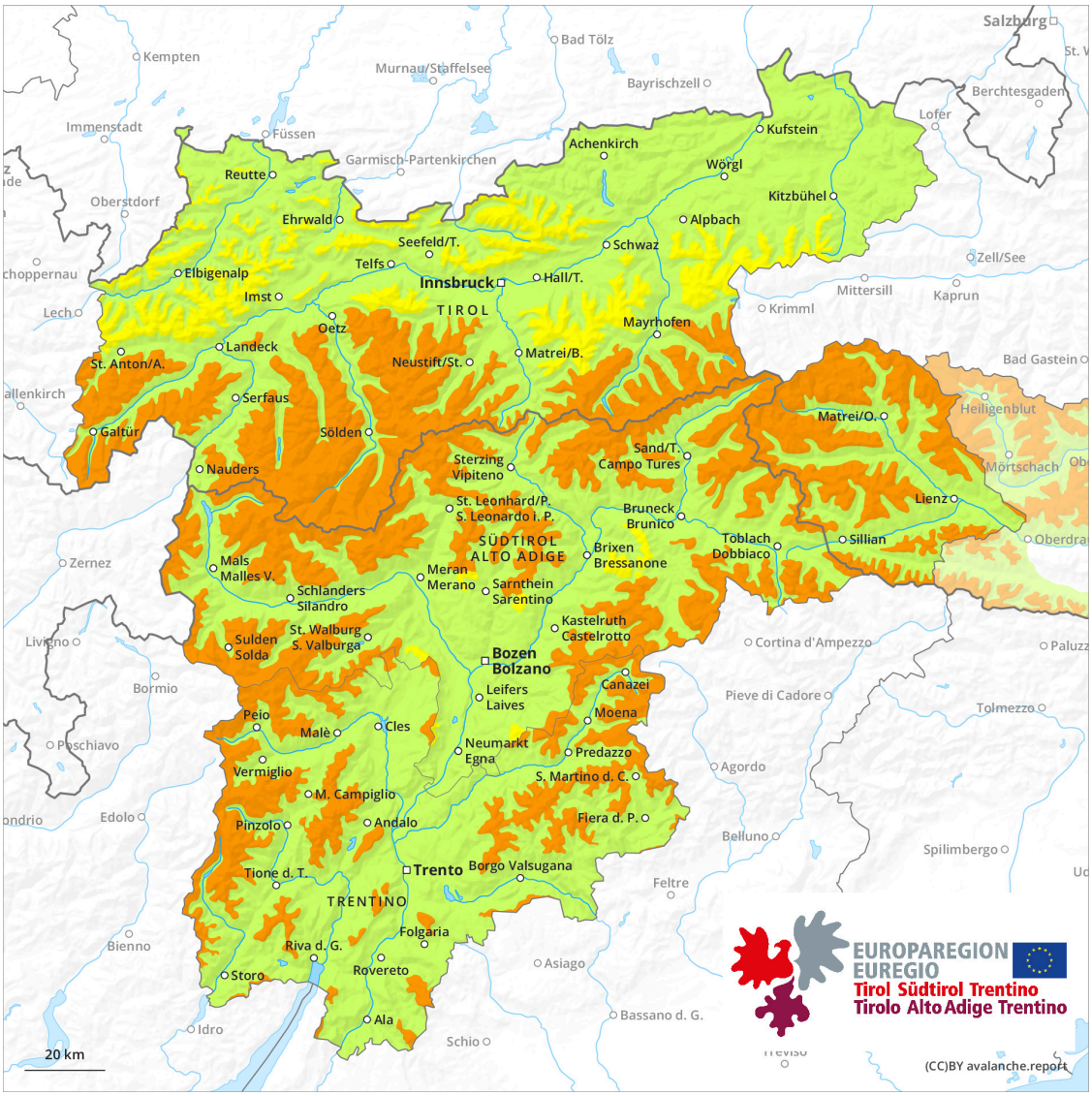

1	2	3	4	5
low	moderate	considerable	high	very high

Danger Level 2 - Moderate

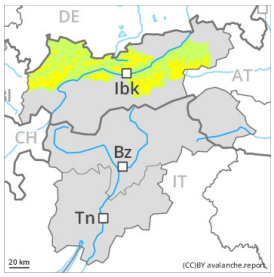

2000m

Tendency: Constant avalanche danger
on Thursday 12 February 2026

Persistent weak layer

2000m

Snowpack stability: poor
Frequency: some
Avalanche size: medium

Wind slab

Treeline

Snowpack stability: poor
Frequency: some
Avalanche size: small

Weakly bonded old snow represents the main danger. Fresh wind slabs require caution.

Avalanches can in some places be released easily, especially on steep west, north and east facing slopes above approximately 2000 m. Mostly avalanches are medium-sized. The avalanche prone locations are difficult to recognise. Isolated whumpfing sounds and shooting cracks when stepping on the snowpack can indicate the danger.

As a consequence of the occasionally strong wind, fresh snow drift accumulations will form on Wednesday. These are in some cases prone to triggering in particular on northwest to north to east facing aspects.

Snowpack

Danger patterns dp.1: deep persistent weak layer | dp.8: surface hoar blanketed with snow

Some snow will fall. The wind will be strong over a wide area. The fresh wind slabs will be deposited on surface hoar in some places above the tree line. This applies in particular on northwest, north and east facing slopes.

The snowpack is unfavourably layered. In its middle, the snowpack is weak in some cases. The old snowpack consists of faceted crystals.

The snowpack will be generally subject to considerable local variations. Only a small amount of snow is lying for the time of year in all altitude zones.

Tendency

Weakly bonded old snow represents the main danger. Fresh wind slabs require caution.