Thursday 9 April 2026

Published 8 Apr 2026, 17:00:00

Avalanche.report

earlier

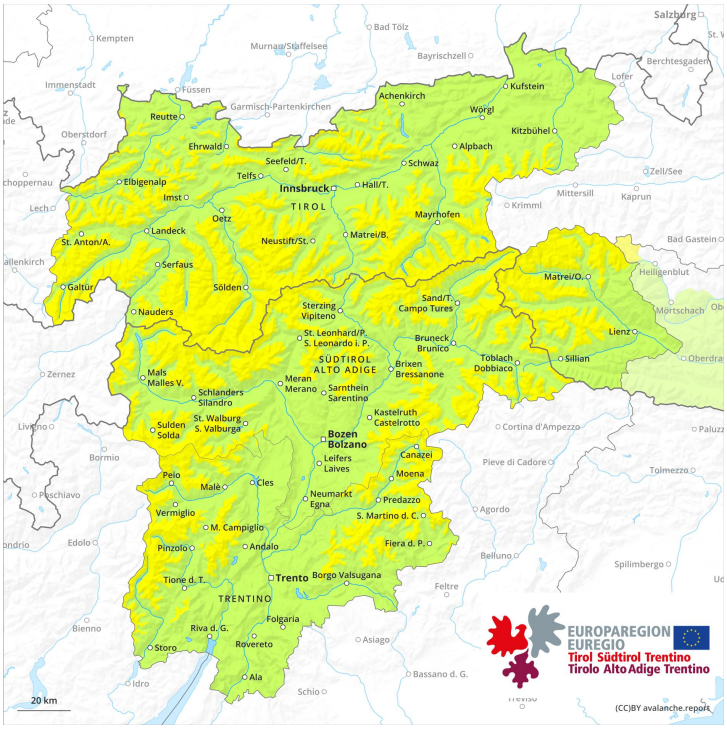

later

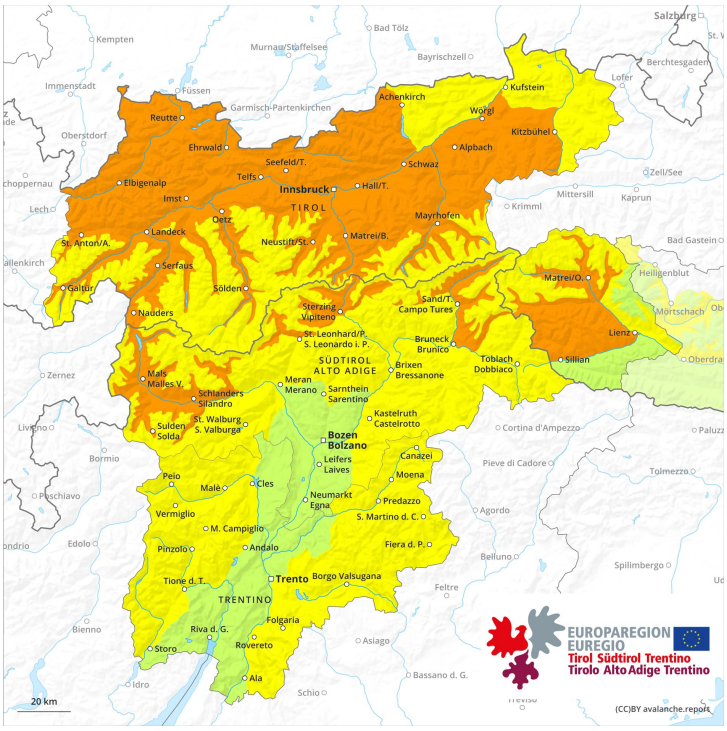

1	2	3	4	5
low	moderate	considerable	high	very high

Danger Level 3 - Considerable

earlier

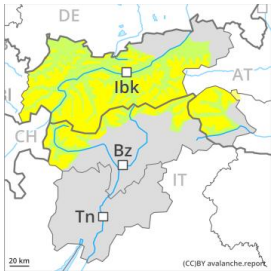

2400m

Tendency: Constant avalanche danger
on Friday 10 April 2026

Persistent weak layer

2400m

Snowpack stability: poor
Frequency: few
Avalanche size: large

Wet snow

2400m

Snowpack stability: fair
Frequency: few
Avalanche size: medium

later

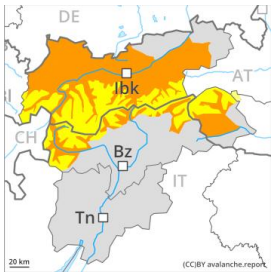

2800m

Tendency: Constant avalanche danger
on Friday 10 April 2026

Wet snow

2800m

Snowpack stability: poor
Frequency: some
Avalanche size: large

Persistent weak layer

2400m

Snowpack stability: poor
Frequency: few
Avalanche size: large

The danger of wet avalanches will already increase in the late morning. Weak layers in the old snowpack can be released in some places by individual winter sport participants.

In the late morning as a consequence of warming during the day and solar radiation there will be a rapid increase in the danger of moist and wet avalanches. Avalanches can penetrate deep layers and reach large size in isolated cases. This applies in all aspects in particular below approximately 2400 m, as well as on very steep west, south and east facing slopes at high altitude.

Avalanche prone locations for dry avalanches are to be found on very steep shady slopes above approximately 2400 m. The avalanche prone locations are difficult to recognise. Whumpfing sounds and the formation of shooting cracks when stepping on the snowpack can indicate the danger.

In steep terrain there is a danger of falling on the hard snow surface.

Snowpack

Danger patterns dp.10: springtime scenario dp.1: deep persistent weak layer

Outgoing longwave radiation during the night will be quite good. The surface of the snowpack has frozen to form a strong crust only at high altitudes and will already soften in the late morning. The snowpack will become increasingly wet all the way through. This applies in all aspects below approximately 2400 m, as well as on steep sunny slopes at high altitude.

Isolated avalanche prone weak layers exist in the top section of the old snowpack. Towards its base, the snowpack consists of faceted crystals. This applies in particular on west, north and east facing slopes at high altitude, as well as on steep sunny slopes in high Alpine regions.

Tendency

Outgoing longwave radiation during the night will be reduced. The avalanche danger will already be elevated in the early morning. This applies in particular below approximately 2400 m.