Thursday 12 March 2026

Updated 11 Mar 2026, 17:06:00
Valid from 11 Mar 2026, 17:00:00 until 12 Mar 2026, 17:00:00
Written by Florian Herla

Caution urged on steep shady slopes.

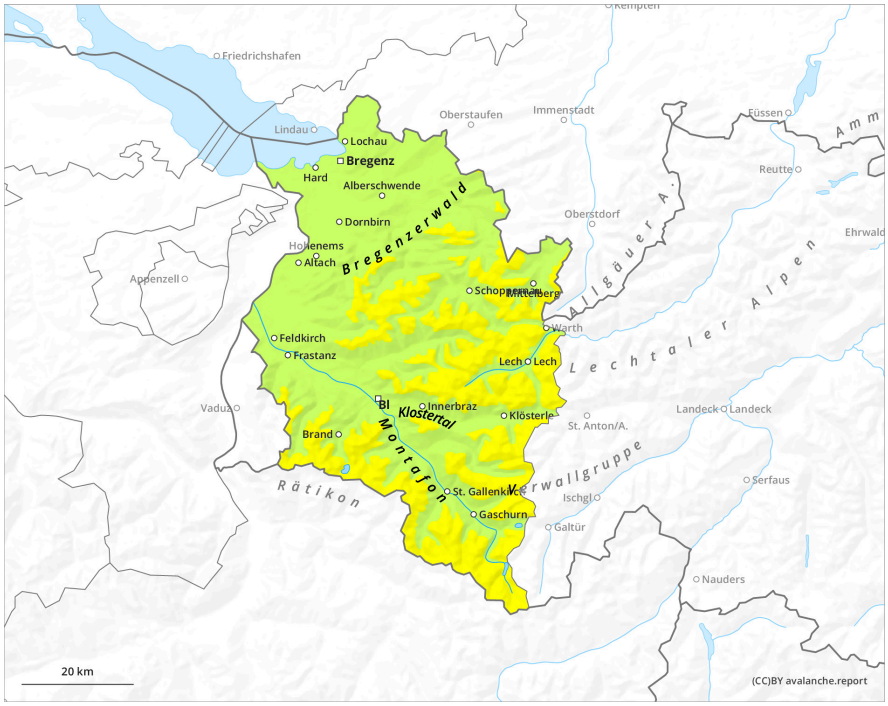

1	2	3	4	5
low	moderate	considerable	high	very high

Thursday 12 March 2026

Updated 11 Mar 2026, 17:06:00
Valid from 11 Mar 2026, 17:00:00 until 12 Mar 2026, 17:00:00
Written by Florian Herla

Danger Level 2 - Moderate

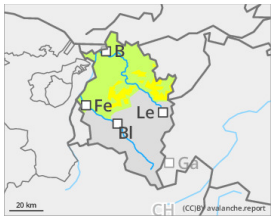

Tendency: Constant avalanche danger
on Friday 13 March 2026

Wind slab

Treeline

Beware being swept along by snowdrift slides!

Main danger: sliding away and falling atop hard, smooth surfaces and being swept along by small-sized snowdrift slides. Outside of that, during the course of the day, small-sized loose-snow avalanches can trigger naturally in steep rocky terrain.

Snowpack

Regionally approximately 10cm of fresh snow is anticipated, somewhat more in Allgau. On sunny slopes it will be deposited on a hardly frozen surface, on shady slopes often atop surface hoar and a rain crust. No further triggerings in older weak layers of the snowpack have been registered in recent days at the Avalanche Warning Service.

Weather

A cold front will bring heavy cloud until late morning, poor visibility, light snowfall. In afternoon hours clouds will disperse from the west, towards evening skies will clear completely. Temperature at 2000m: -3 degrees; at 3000m: -9 degrees. Moderate southwesterly-to-northwesterly winds at high altitudes.

Tendency

On Friday no change expected, as the result of an intermediate high-pressure front.