Wednesday 15 April 2026

Published 14 Apr 2026, 17:00:00

Avalanche.report

earlier

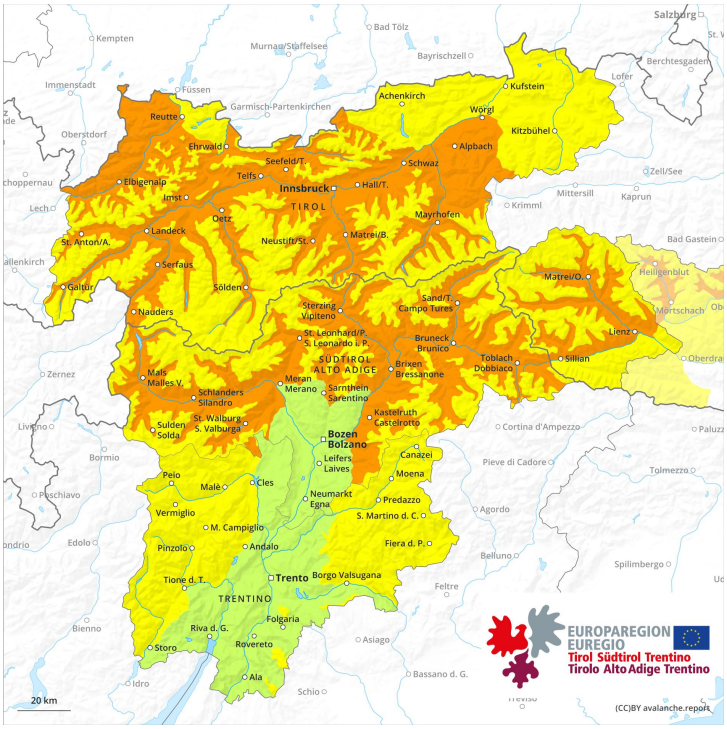

later

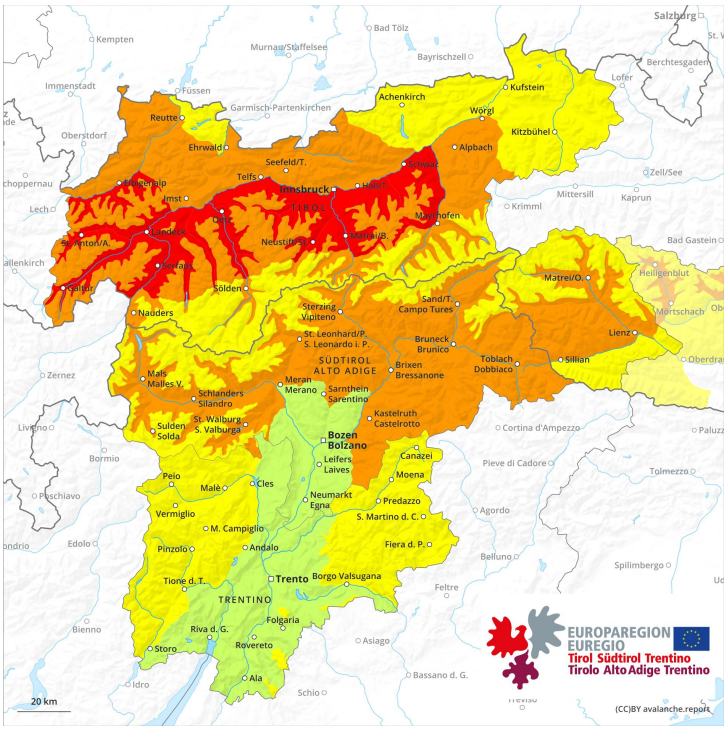

1	2	3	4	5
low	moderate	considerable	high	very high

Danger Level 3 - Considerable

earlier

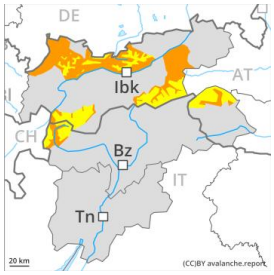

2500m

Tendency: Constant avalanche danger
on Thursday 16 April 2026

Wet snow

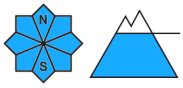

Snowpack stability: poor
Frequency: some
Avalanche size: large

Persistent weak layer

Snowpack stability: poor
Frequency: few
Avalanche size: large

later

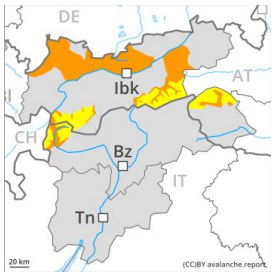

3000m

Tendency: Constant avalanche danger
on Thursday 16 April 2026

Wet snow

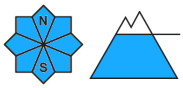

Snowpack stability: very poor
Frequency: some
Avalanche size: large

Persistent weak layer

Snowpack stability: poor
Frequency: few
Avalanche size: large

An unfavourable avalanche situation will be encountered over a wide area. Wet snow represents the main danger.

In the early morning as a consequence of warming during the day and solar radiation there will be a rapid increase in the danger of wet avalanches. Most and wet avalanches can in some places be released by a single winter sport participant. Caution is to be exercised in particular on very steep slopes below approximately 2500 m.

As the penetration by moisture increases the prevalence of the avalanche prone locations will increase as the day progresses. More frequent wet slab avalanches are to be expected in the afternoon. Caution is to be exercised in particular on steep shady slopes between approximately 2200 and 2600 m. Especially here wet avalanches can be released in the weakly bonded old snow and reach large size. This also applies in isolated cases in highly frequented off-piste terrain. In steep gullies the avalanches can reach areas without any snow cover.

Individual avalanche prone locations for dry avalanches are to be found on very steep shady slopes above approximately 2600 m. Such avalanche prone locations are difficult to recognise. Especially transitions from a shallow to a deep snowpack are unfavourable. The small wind slabs are to be evaluated with care and prudence on near-ridge shady slopes in high Alpine regions.

Snowpack

Danger patterns dp.10: springtime scenario dp.1: deep persistent weak layer

The surface of the snowpack will cool hardly at all during the overcast night. For this reason the snowpack will only just freeze. Sunshine and high temperatures will give rise as the day progresses to increasing and thorough wetting of the snowpack below approximately 3000 m. The high humditiy will give rise in the afternoon to a loss of strength within the snowpack also on steep shady slopes.
West, north and east facing slopes above approximately 2200 m: Towards its base, the snowpack consists of faceted crystals.

Tendency

The surface of the snowpack will only just freeze and will soften quickly. As the day progresses as a consequence of warming during the day and solar radiation there will be an increase in the danger of wet avalanches.