# Wednesday 15 April 2026

Published 14 Apr 2026, 17:00:00
Valid from 14 Apr 2026, 17:00:00 until 15 Apr 2026, 17:00:00
Written by Florian Herla

## Starkly reduced nocturnal outgoing radiation due to cloud cover and fog

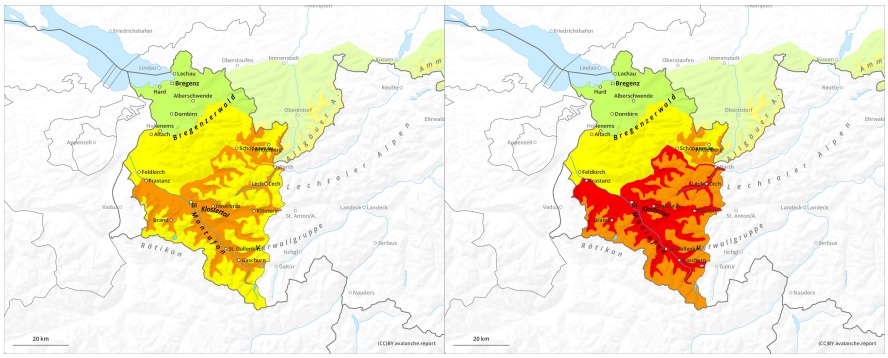


| 1 | 2 | 3 | 4 | 5 |
|---|---|---|---|---|
| low | moderate | considerable | high | very high |

# Wednesday 15 April 2026

Published 14 Apr 2026, 17:00:00
Valid from 14 Apr 2026, 17:00:00 until 15 Apr 2026, 17:00:00
Written by Florian Herla

## Danger Level 2 - Moderate

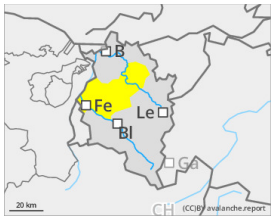

**Tendency: Constant avalanche danger**
on Thursday 16 April 2026

Wet snow

### Wet-snow danger in very steep terrain where there is still lots of snow

Persons can trigger wet-snow avalanches in very steep terrain. Danger zones generally occur only in summit zones of the Bregenzerwald mountains. Avalanches generally remain medium-sized. On steep, smooth-ground slopes with lots of snow which have not yet discharged, glide-snow avalanches can trigger in all aspects.

### Snowpack

Due to reduced nocturnal longwave outgoing radiation and ongoing mild temperatures, the snowpack does not freeze at night. At all altitudes the snowpack is thoroughly wet.

### Weather

Heavily clouded skies during the night, followed by dispersal in early morning and solar radiation. In afternoon, rain showers from place to place from the residual and convective clouds. Rising temperatures at all altitudes. Temperature at 2000m: 0 - +4 degrees; at 3000m: -5 to +2 degrees. Light winds at high altitudes.

### Tendency

On Wednesday night, reduced outgoing longwave radiation is again anticipated. Gradually, high-pressure front conditions with mild temperatures will prevail. The slopes are continually becoming bare of snow.