Sunday 5 April 2026

Published 4 Apr 2026, 17:00:00
Valid from 4 Apr 2026, 17:00:00 until 5 Apr 2026, 17:00:00
Written by Andreas Pecl

Rapid daytime rise in avalanche danger

earlier

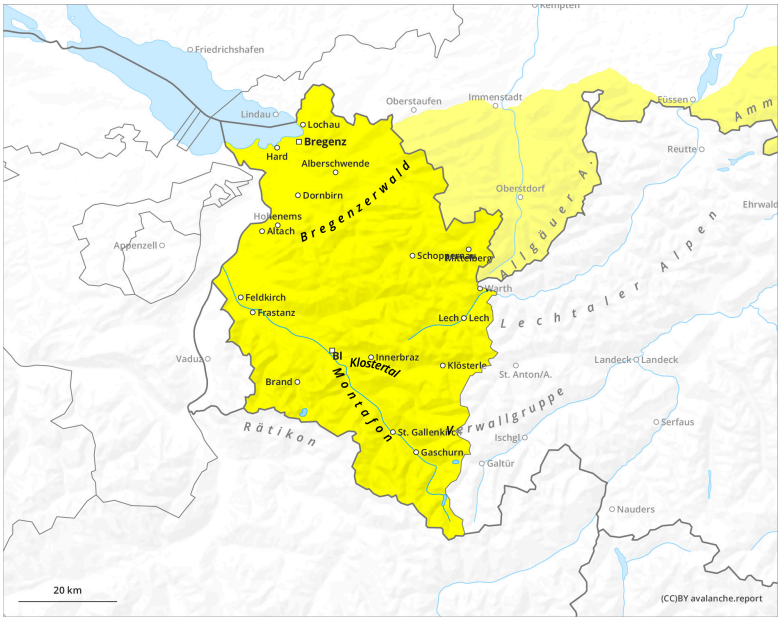

later

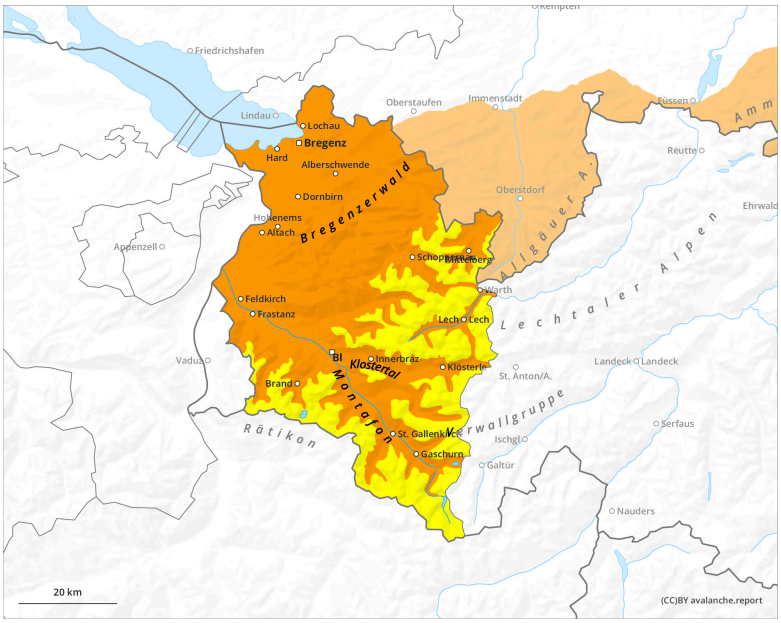

1	2	3	4	5
low	moderate	considerable	high	very high

Sunday 5 April 2026

Published 4 Apr 2026, 17:00:00
Valid from 4 Apr 2026, 17:00:00 until 5 Apr 2026, 17:00:00
Written by Andreas Pecl

Danger Level 3 - Considerable

earlier

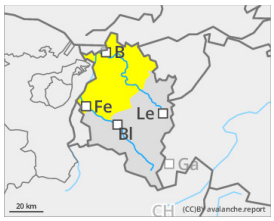

Tendency: Constant avalanche danger
on Monday 6 April 2026

Wind slab

1800m

Wet snow

later

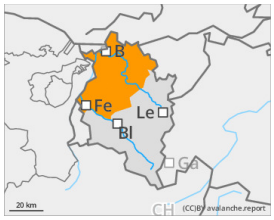

Tendency: Constant avalanche danger
on Monday 6 April 2026

Wet snow

Rapid daytime rise in avalanche danger

In early morning, danger is moderate. Isolated danger zones for slab releases occur in steep ridgeline terrain, behind sharp drops in the landscape, in wind-loaded gullies and bowls. Avalanche danger swiftly and steeply rises due to solar radiation and mild temperatures. In very steep terrain in all aspects, wet-snow slides and avalanches are possible due to solar radiation and daytime warming. On steep grass-covered slopes, gliding snow activity is gradually increasing. Caution below glide cracks in the surface of the snowpack.

Snowpack

The old snowpack is generally well consolidated and compact during the morning hours. At lower altitudes, however, the mild temperatures and solar radiation is making the snowpack thoroughly wet, rapidly leading to a loss of firmness. At higher altitudes, older snowdrift accumulations are frequently still prone to triggering.

Weather

After a night of partially cloudy skies, sunny mountain weather with only a few cloudbanks in high altitudes, and convective cloud build-up during the afternoon. It is expected to be even milder than on previous days.

Temperature at 2000m: from 2 to 8 degrees; at 3000m: -1 to -1 degree. Brisk westerly winds at high altitude.

Tendency

The danger of wet-snow avalanches increases during the course of each day.