Saturday 18 April 2026

Published 17 Apr 2026, 17:00:00
Valid from 17 Apr 2026, 17:00:00 until 18 Apr 2026, 17:00:00
Written by Bernhard Anwander

Clear-to-partly-cloudy nighttime skies, good outgoing radiation expected

earlier

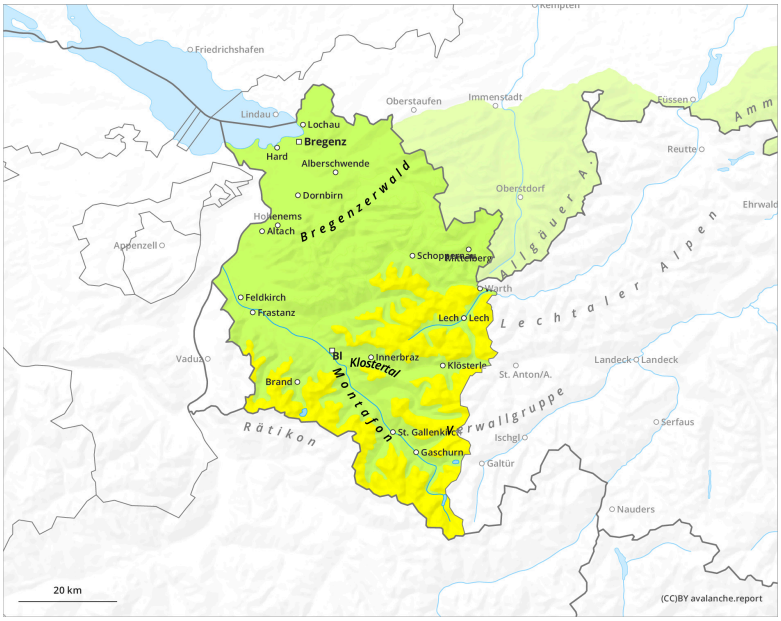

later

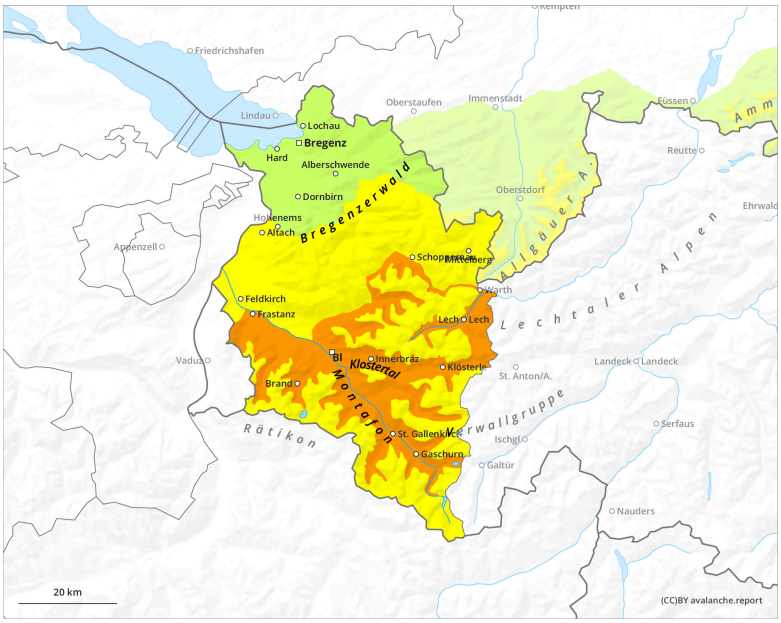

1	2	3	4	5
low	moderate	considerable	high	very high

Saturday 18 April 2026

Published 17 Apr 2026, 17:00:00
Valid from 17 Apr 2026, 17:00:00 until 18 Apr 2026, 17:00:00
Written by Bernhard Anwander

Danger Level 2 - Moderate

earlier

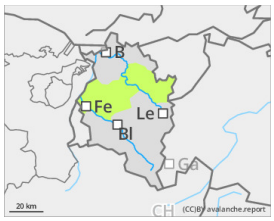

Tendency: Constant avalanche danger
on Sunday 19 April 2026

Wet snow

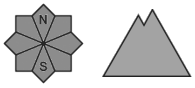

later

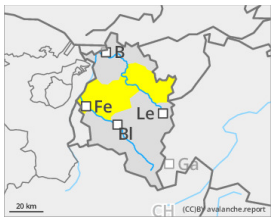

Tendency: Constant avalanche danger
on Sunday 19 April 2026

Wet snow

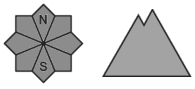

Wet-snow danger in very steep terrain where there is still lots of snow

During the course of the day, danger of wet-snow avalanches will increase to moderate. Isolated wet slab avalanches can be triggered by winter sports enthusiasts. Avalanche prone locations occur generally only in summit zones. Avalanches will generally be medium-sized. On steep slopes where there is still lots of snow on smooth ground, glide-snow avalanches can trigger in all aspects.

Snowpack

During the night, a melt-freeze crust will form which is capable of bearing loads, then soften up during the daytime. The snowpack is thoroughly wet up to summit zones in all aspects. Low altitude zones are bare of snow. On sunny slopes the ground is becoming bare of snow up to high altitudes.

Weather

Once again, sunny weather in the mountains will prevail. With only a few cirrus clouds and daytime convective cloud build-up, very few limitations on visibility can be expected. Showers are not anticipated. Zero-degree level at 3000m. Temperature at 2000m: up to +8 degrees; at 3000m: 0 degrees. Mostly light westerly to northwesterly winds at high altitudes.

Tendency

Nocturnal outgoing longwave radiation will be limited. During the daytime on Sunday, temperatures will gradually drop, shower activity increase. The snowfall level will descend from 2200 down to 1800m. Danger

> of wet-snow avalanches will continue.