Avalanche.report

Sunday 12 April 2026

Published 11 Apr 2026, 17:00:00

Avalanche.report

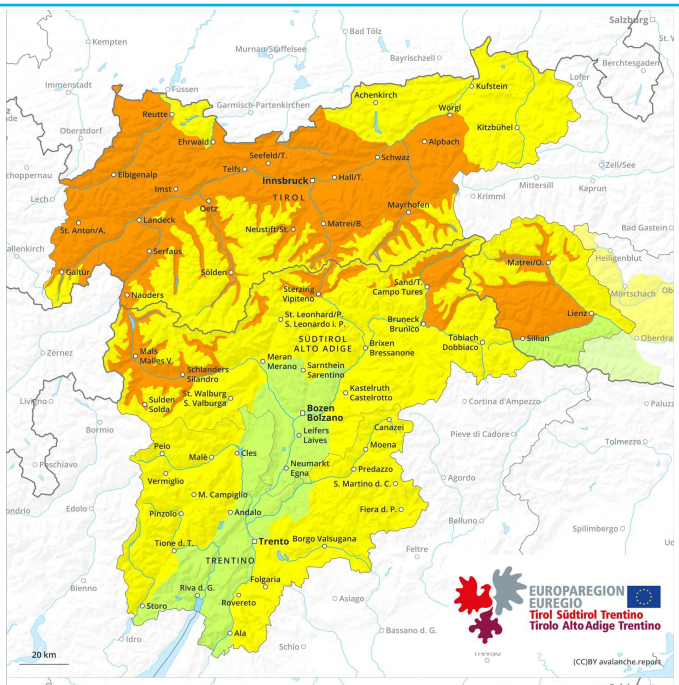

1	2	3	4	5
low	moderate	considerable	high	very high

Danger Level 3 - Considerable

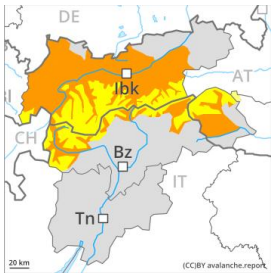

3000m

Tendency: Increasing avalanche danger
on Monday 13 April 2026

Wet snow

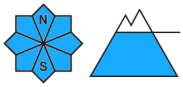

3000m

Snowpack stability: very poor
Frequency: some
Avalanche size: large

Persistent weak layer

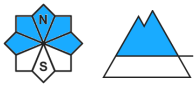

2400m

Snowpack stability: poor
Frequency: few
Avalanche size: large

The danger of moist and wet avalanches will already be elevated in the early morning.

The danger of moist and wet avalanches will already be elevated in the early morning. As the day progresses as a consequence of warming during the day and solar radiation there will be an additional increase in the danger. This applies in all aspects below approximately 2400 m, as well as on very steep sunny slopes below approximately 3000 m. Avalanches can penetrate deep layers and reach large size.

Individual avalanche prone locations for dry avalanches are to be found on very steep shady slopes above approximately 2400 m. Such avalanche prone locations are difficult to recognise. Especially transitions from a shallow to a deep snowpack are unfavourable.

In addition the fresh wind slabs in high Alpine regions are prone to triggering in some cases, especially adjacent to ridgelines on very steep shady slopes. Wind slabs are mostly small.

Snowpack

Danger patterns dp.10: springtime scenario | dp.1: deep persistent weak layer

The surface of the snowpack will cool hardly at all during the overcast night. Sunshine and high temperatures will give rise as the day progresses to increasing and thorough wetting of the snowpack. This applies in all aspects below approximately 2400 m, as well as on sunny slopes at elevated altitudes.

Isolated avalanche prone weak layers exist in the top section of the old snowpack. Towards its base, the snowpack consists of faceted crystals. This applies in particular on west, north and east facing slopes at high altitude, as well as in all aspects in high Alpine regions.

Tendency

As a consequence of mild temperatures and very cloudy skies the snowpack can not consolidate during the

night. Up to high altitudes rain will fall on Monday in particular in the south. As a consequence of the rain, the likelihood of wet avalanches being released will increase in particular on steep shady slopes below approximately 2500 m.