Sunday 12 April 2026

Published 11 Apr 2026, 17:00:00
Valid from 11 Apr 2026, 17:00:00 until 12 Apr 2026, 17:00:00
Written by Florian Herla

Reduced nocturnal outgoing radiation in some places

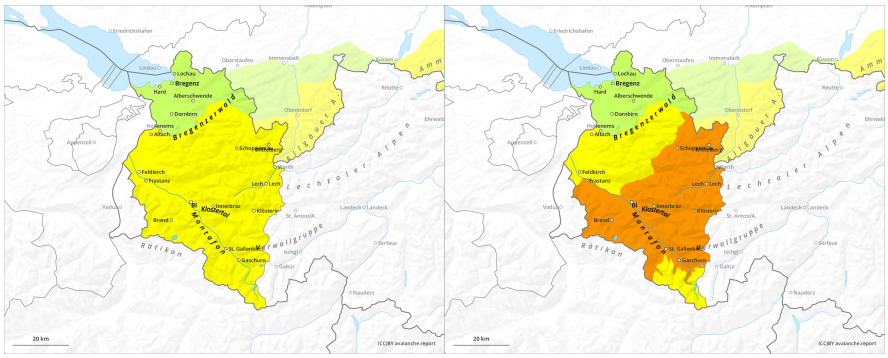

1	2	3	4	5
low	moderate	considerable	high	very high

Sunday 12 April 2026

Published 11 Apr 2026, 17:00:00
Valid from 11 Apr 2026, 17:00:00 until 12 Apr 2026, 17:00:00
Written by Florian Herla

Danger Level 2 - Moderate

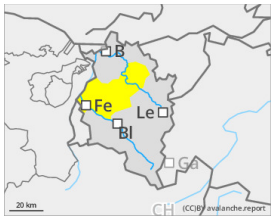

Tendency: Constant avalanche danger
on Monday 13 April 2026

Wet snow

Wet-snow danger all day long

The snowpack can hardly freeze, softens up in morning. The danger of wet-snow avalanches (medium-sized) is heightened already in early morning and rises further due to daytime warming. On steep, smooth-ground slopes with lots of snow which have not yet discharged, glide-snow avalanches can trigger in all aspects.

Snowpack

Due to reduced nocturnal longwave outgoing radiation and ongoing mild temperatures, the snowpack does not freeze at night. At all altitudes the snowpack is thoroughly wet.

Weather

High and intermediate clouds will pass through during the night, thickening during daytime. Isolated showers possible. Temperature at 2000m: 3 to 7 degrees; at 3000m: 0 degrees. Moderate to brisk south-to-southeasterly winds at high altitudes.

Tendency

Initially no change. Slopes becoming increasingly bare of snow.