Thursday 12 February 2026

Published 11 Feb 2026, 17:00:00
Valid from 11 Feb 2026, 17:00:00 until 12 Feb 2026, 17:00:00
Written by Andreas Pecl

Due to fresh snow, drifts, increasing avalanche danger. Weak old snow layers persist.

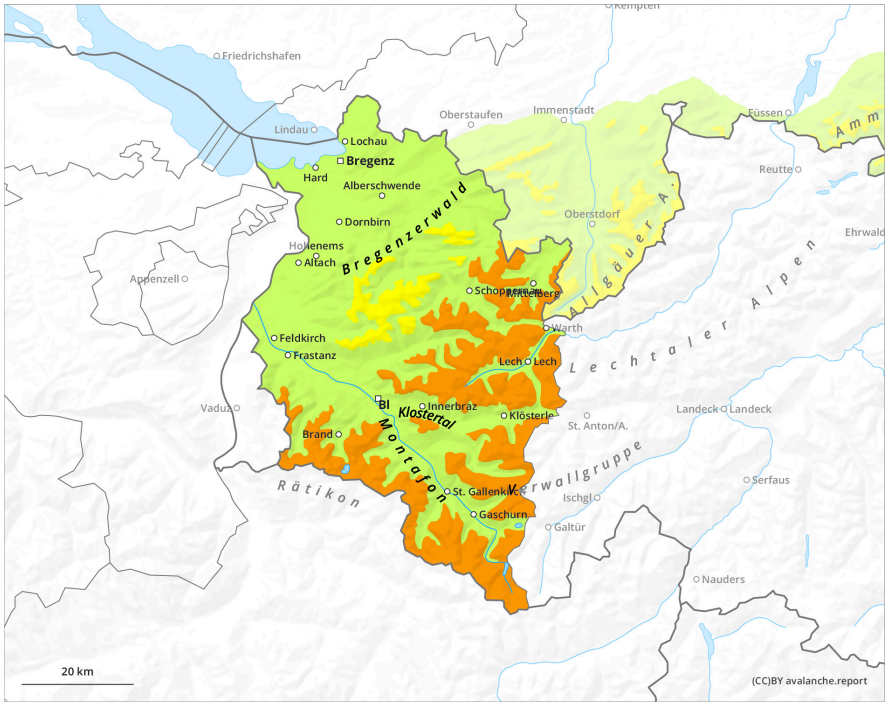

1	2	3	4	5
low	moderate	considerable	high	very high

Thursday 12 February 2026

Published 11 Feb 2026, 17:00:00
Valid from 11 Feb 2026, 17:00:00 until 12 Feb 2026, 17:00:00
Written by Andreas Pecl

Danger Level 2 - Moderate

1800m

Tendency: Increasing avalanche danger
on Friday 13 February 2026

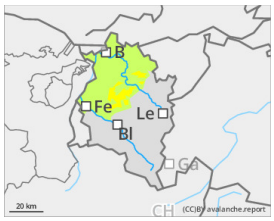

Persistent weak layer

1800m

Wind slab

Treeline

Beware fresh snowdrift accumulations

Freshly generated snowdrift accumulations are prone to triggering, occur particularly in ridgeline terrain, gullies and bowls in all aspects. Due to increasing winds and snowfall, frequency of danger zones increases with ascending altitude and during the course of the day. A single winter sports enthusiast can trigger medium-sized slab avalanches in some places, particularly on high-altitude steep shady slopes and in extremely steep terrain, which then trigger down to deeper layers inside the snowpack.

Snowpack

A small amount of fresh snow and drifts lie deposited on top of an often melt-freeze encrusted snowpack surface, otherwise atop surface hoar. Especially on steep shady slopes, the often unfavorable base and intermediate layers of the old snowpack have persisted.

Weather

Following nighttime perturbances, Thursday morning will remain dry with improved visibility. During the course of the day, skies will cloud over, often persistent precipitation will set in, especially in the western barrier cloud regions. Temperature at 2000m: dropping from 0 to -3 degrees; at 3000m: -9 degrees. Initially brisk southwesterly winds at high altitudes, later intensifying to storm strength from the west..

Tendency

As a result of more fresh snowfall and wind, avalanche danger will increase somewhat.