Monday 23 March 2026

Published 22 Mar 2026, 17:00:00
Valid from 22 Mar 2026, 17:00:00 until 23 Mar 2026, 17:00:00
Written by Florian Herla

Poor visibility. Caution: fresh high-altitude snowdrifts.

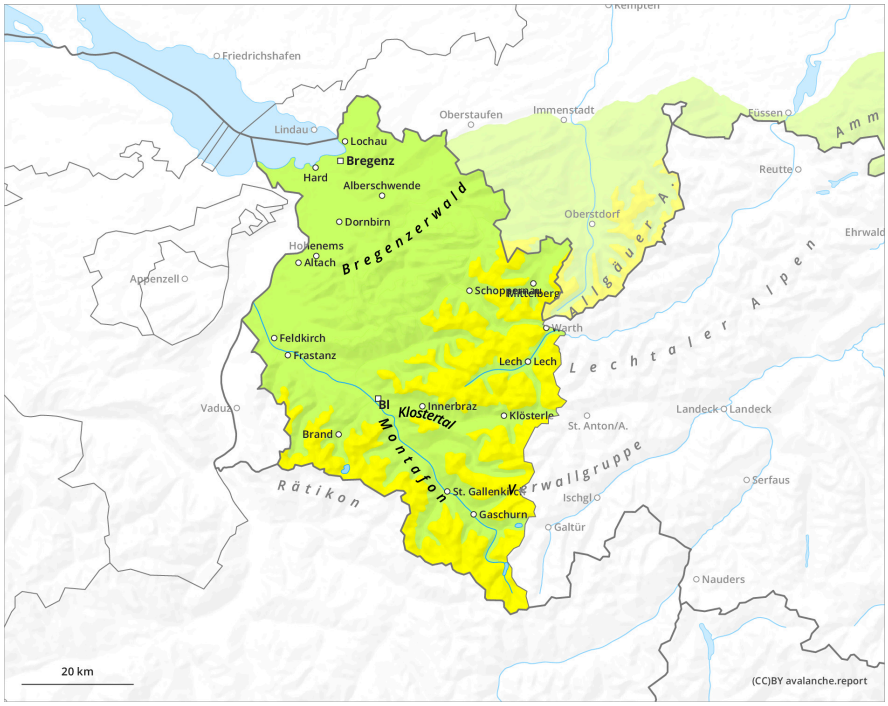

1	2	3	4	5
low	moderate	considerable	high	very high

Monday 23 March 2026

Published 22 Mar 2026, 17:00:00
Valid from 22 Mar 2026, 17:00:00 until 23 Mar 2026, 17:00:00
Written by Florian Herla

Danger Level 1 - Low

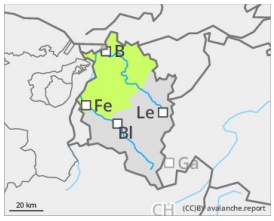

Tendency: Constant avalanche danger
on Tuesday 24 March 2026

Wind slab

1800m

Beware small snowdrifts

Avalanche danger is predominantly low. Caution is urged towards older snowdrift accumulations particularly in ridgeline terrain on north-facing slopes and in wind-loaded gullies and bowls. In addition, isolated avalanches can be triggered by large additional loading in extremely steep terrain. Apart from the risks of being buried in snow masses, the danger of being swept along and forced to take a fall require attentiveness.

Snowpack

The small, shallow snowdrifts generated on steep shady slopes have bonded only poorly with the old snowpack surface. On steeper shady slopes, a melt-freeze crust capable of bearing loads is often evident, this softens up during daytime hours. The old snowpack is generally well-settled and compact.

Weather

Following a night of cloudy skies, moist air masses from the north will accumulate in the form of low-lying and intermediate cloud cover extending as far as the Main Alpine Ridge. Intermittent light, minor snowfall is possible from these clouds, snowfall level 800-1300m. Temperature at 2000m: -2 degrees; at 3000m: -8 degrees. Predominantly light to moderate-strength northerly winds at high altitudes.

Tendency

Avalanche danger not expected to change significantly until Wednesday, due to high-pressure weather conditions.