Avalanche.report

Saturday 4 April 2026

Published 3 Apr 2026, 17:00:00

Avalanche.report

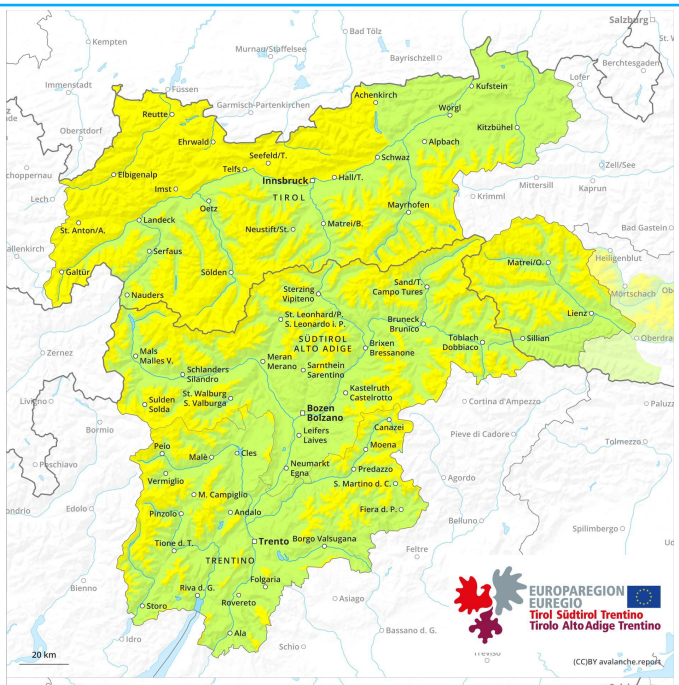

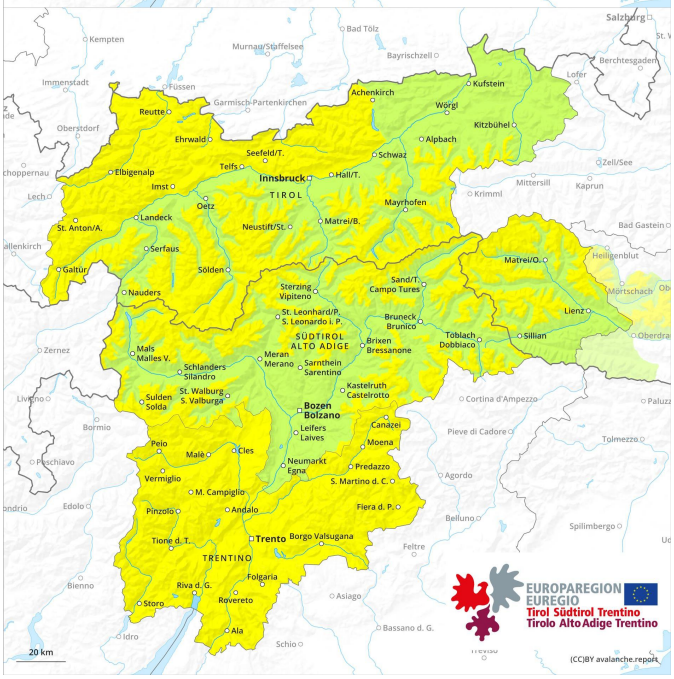

1	2	3	4	5
low	moderate	considerable	high	very high

Danger Level 2 - Moderate

2

Tendency: Constant avalanche danger
on Sunday 5 April 2026

Persistent weak layer

2200m

Snowpack stability: poor
Frequency: few
Avalanche size: medium

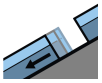

Gliding snow

2200m

Weak layers in the upper part of the snowpack can still be released in some place by people. Loose snow avalanches on extremely steep slopes.

Avalanches can in some cases be released in near-surface layers and reach medium size. Avalanche prone locations are to be found especially on very steep west, north and northeast facing slopes between approximately 2200 and 2800 m. Individual avalanche prone locations are to be found on very steep sunny slopes in high Alpine regions. Individual avalanche prone locations are to be found also on very steep slopes in areas close to the tree line. This applies along the border with Bavaria. The avalanche prone locations are difficult to recognise. Whumpfing sounds and the formation of shooting cracks when stepping on the snowpack can indicate the danger. Avalanches can in very isolated cases penetrate near-ground layers of the snowpack and reach large size.
In addition small and medium-sized loose snow avalanches are possible, in the event of prolonged bright spells especially on extremely steep slopes. Small to medium-sized gliding avalanches are possible in particular on steep grassy slopes.

Snowpack

Danger patterns dp.4: cold following warm / warm following cold

Isolated avalanche prone weak layers exist in the top section of the old snowpack, especially on west, north and northeast facing slopes between approximately 2200 and 2800 m, and on sunny slopes in high Alpine regions. Towards its base, the snowpack consists of faceted crystals.
(--), especially on west, north and east facing slopes at elevated altitudes.
The high temperatures will give rise to moistening of the snowpack.

Tendency

The avalanche danger will increase a little during the day.