Saturday 4 April 2026

Published 3 Apr 2026, 17:00:00
Valid from 3 Apr 2026, 17:00:00 until 4 Apr 2026, 17:00:00
Written by Andreas Pecl

Favorable touring conditions widespread, with good terrain and route selection

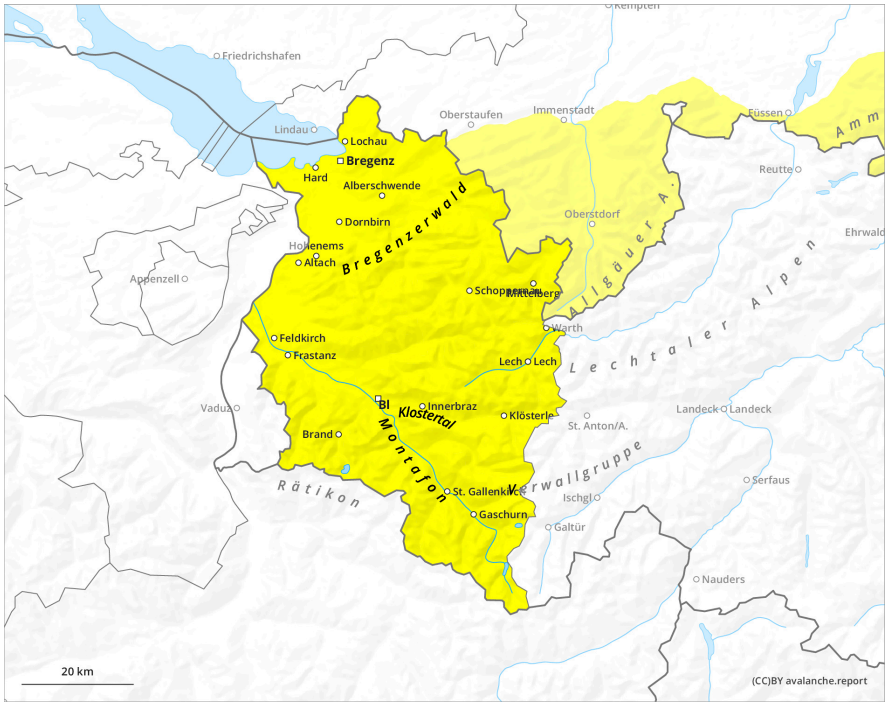

1	2	3	4	5
low	moderate	considerable	high	very high

Saturday 4 April 2026

Published 3 Apr 2026, 17:00:00
Valid from 3 Apr 2026, 17:00:00 until 4 Apr 2026, 17:00:00
Written by Andreas Pecl

Danger Level 2 - Moderate

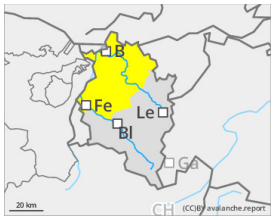

Tendency: Increasing avalanche danger
on Sunday 5 April 2026

Wind slab

1600m

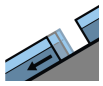

Gliding snow

Predominantly good backcountry touring conditions

Slab avalanches can be triggered by large additional loading and grow to medium size. Danger zones occur in steep ridgeline terrain, behind sharp drops in the landscape, in wind-loaded gullies and bowls. In very steep terrain, loose-snow avalanches are possible due to solar radiation and daytime warming. On steep grass-covered slopes, gliding snow activity is gradually increasing.

Snowpack

The fresh snow and drifts from recent days have been able to settle somewhat and increasingly consolidate. Also the latest snowdrift accumulations have stabilized. The old snowpack is generally well consolidated and compact.

Weather

The mountains will often be shrouded in clouds and fog during the morning hours, intermittent light snowfall is possible. In the afternoon, clouds will disperse, it will turn increasingly sunny. Temperature at 2000m: from -2 to +3 degrees; at 3000m: -6 to -2 degrees. Brisk northwesterly winds at high altitude, blowing at moderate strength in the afternoon.

Tendency

On Easter Weekend, danger of wet-snow avalanches will increase through significant daytime rise in temperatures.