Avalanche.report

Monday 16 March 2026

Published 15 Mar 2026, 17:00:00

Avalanche.report

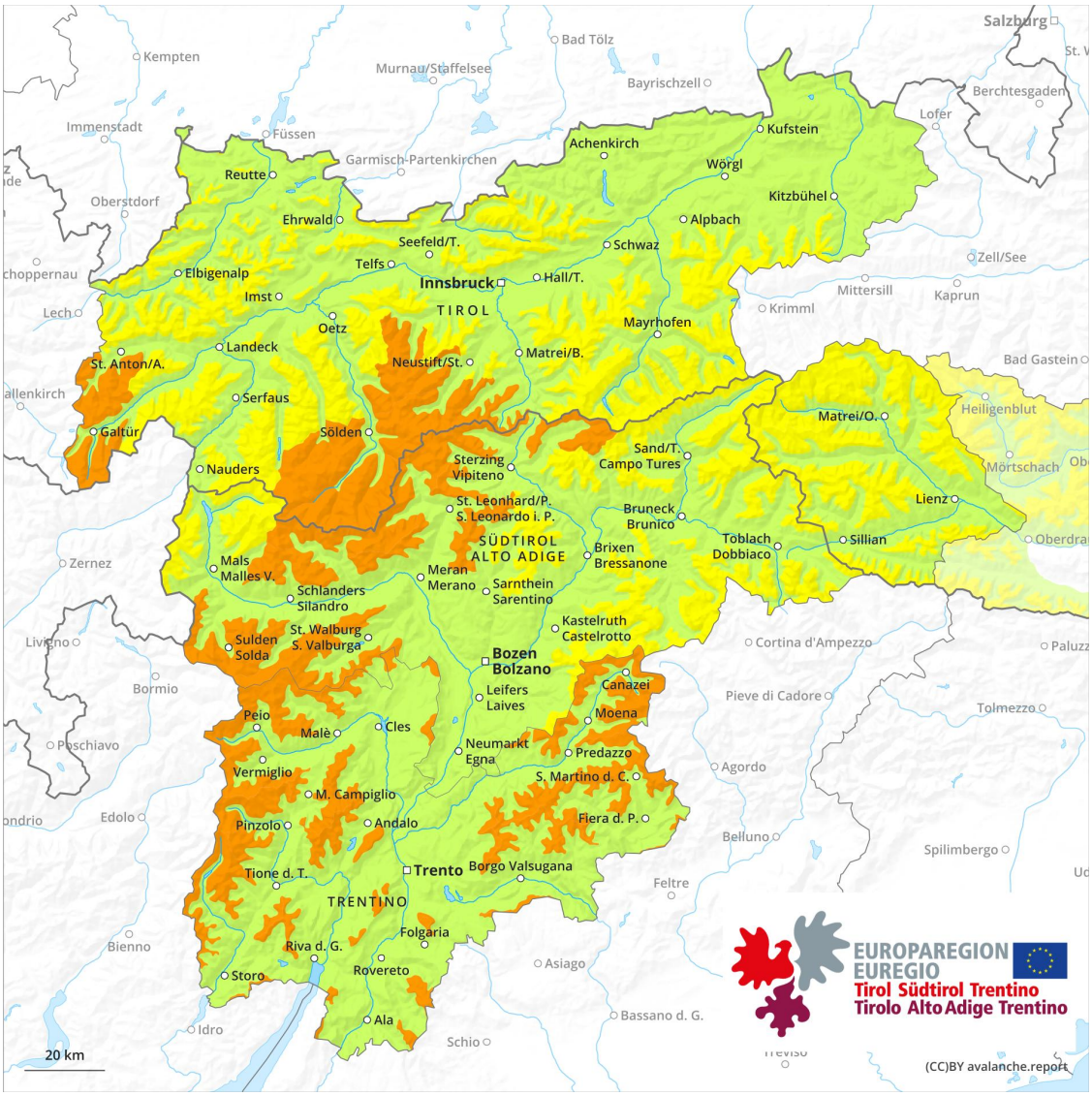

1	2	3	4	5
low	moderate	considerable	high	very high

Danger Level 2 - Moderate

Tendency: Constant avalanche danger
on Tuesday 17 March 2026

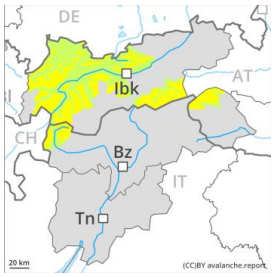

Wind slab

Snowpack stability: very poor
Frequency: some
Avalanche size: small

Persistent weak layer

Snowpack stability: poor
Frequency: few
Avalanche size: large

Fresh wind slabs require caution. Weakly bonded old snow requires caution.

In the course of the day mostly small wind slabs will form in particular on northwest, east and southeast facing slopes. This applies in gullies and bowls, and behind abrupt changes in the terrain above the tree line. The fresh wind slabs can be released very easily. Restraint should be exercised because avalanches can sweep people along and give rise to falls. The prevalence of avalanche prone locations and likelihood of triggering will increase with altitude.

Avalanches can be released in near-ground layers and reach large size in isolated cases. The avalanche prone locations are to be found in particular on very steep west, north and east facing slopes above approximately 2000 m. Such avalanche prone locations are rare but are barely recognisable. Caution is to be exercised in particular at transitions from a shallow to a deep snowpack, when entering gullies and bowls for example.

Especially in the regions exposed to heavier precipitation mostly small loose snow avalanches are possible as a consequence of warming during the day and solar radiation, in particular on extremely steep slopes.

Snowpack

Danger patterns dp.6: cold, loose snow and wind | dp.7: snow-poor zones in snow-rich surrounding

Over a wide area 5 to 15 cm of snow, and even more in some localities, has fallen since Saturday. As a consequence of a strengthening westerly wind, wind slabs will form on Monday in gullies and bowls and behind abrupt changes in the terrain. The fresh wind slabs will be deposited on soft layers.

Avalanche prone weak layers exist in the bottom section of the snowpack on west, north and east facing slopes. This applies above approximately 2000 m.

Below approximately 2000 m and steep sunny slopes: The old snowpack will be moist.

Tendency

Wind slabs and weakly bonded old snow require caution.