Tuesday 10 February 2026

Published 9 Feb 2026, 17:00:00

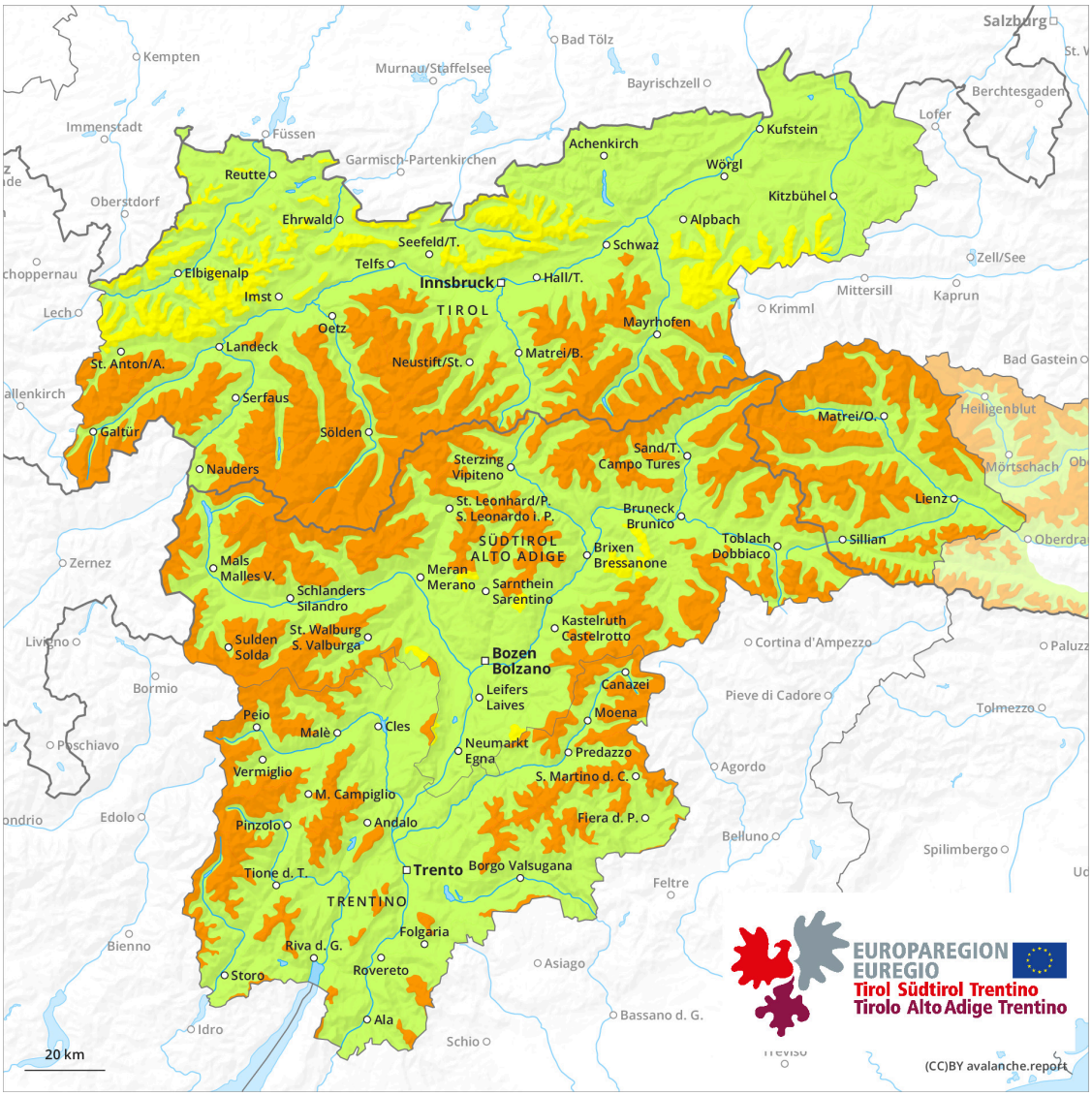

1	2	3	4	5
low	moderate	considerable	high	very high

Danger Level 2 - Moderate

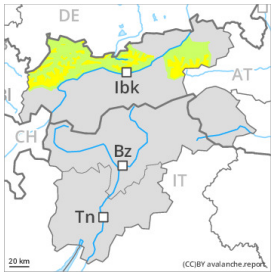

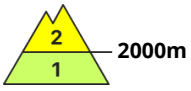

Tendency: Constant avalanche danger
on Wednesday 11 February 2026

Persistent weak layer

Snowpack stability: poor
Frequency: some
Avalanche size: medium

Weakly bonded old snow represents the main danger.

Avalanches can in some places be released easily, especially on steep west, north and east facing slopes above approximately 2000 m. Mostly avalanches are medium-sized. The avalanche prone locations are difficult to recognise.

Isolated whumpfing sounds and shooting cracks when stepping on the snowpack can indicate the danger.

Snowpack

Danger patterns dp.1: deep persistent weak layer | dp.8: surface hoar blanketed with snow

The snowpack is unfavourably layered. In its middle, the snowpack is weak in some cases. The old snowpack consists of faceted crystals.

Low and intermediate altitudes: The snowpack is moist and its surface has a melt-freeze crust that is barely capable of bearing a load. The snowpack will be generally subject to considerable local variations. Only a small amount of snow is lying for the time of year in all altitude zones.

Tendency

Weak layers in the old snowpack can still be released by individual winter sport participants.