Avalanche.report

Sunday 22 February 2026

Published 21 Feb 2026, 17:00:00

Avalanche.report

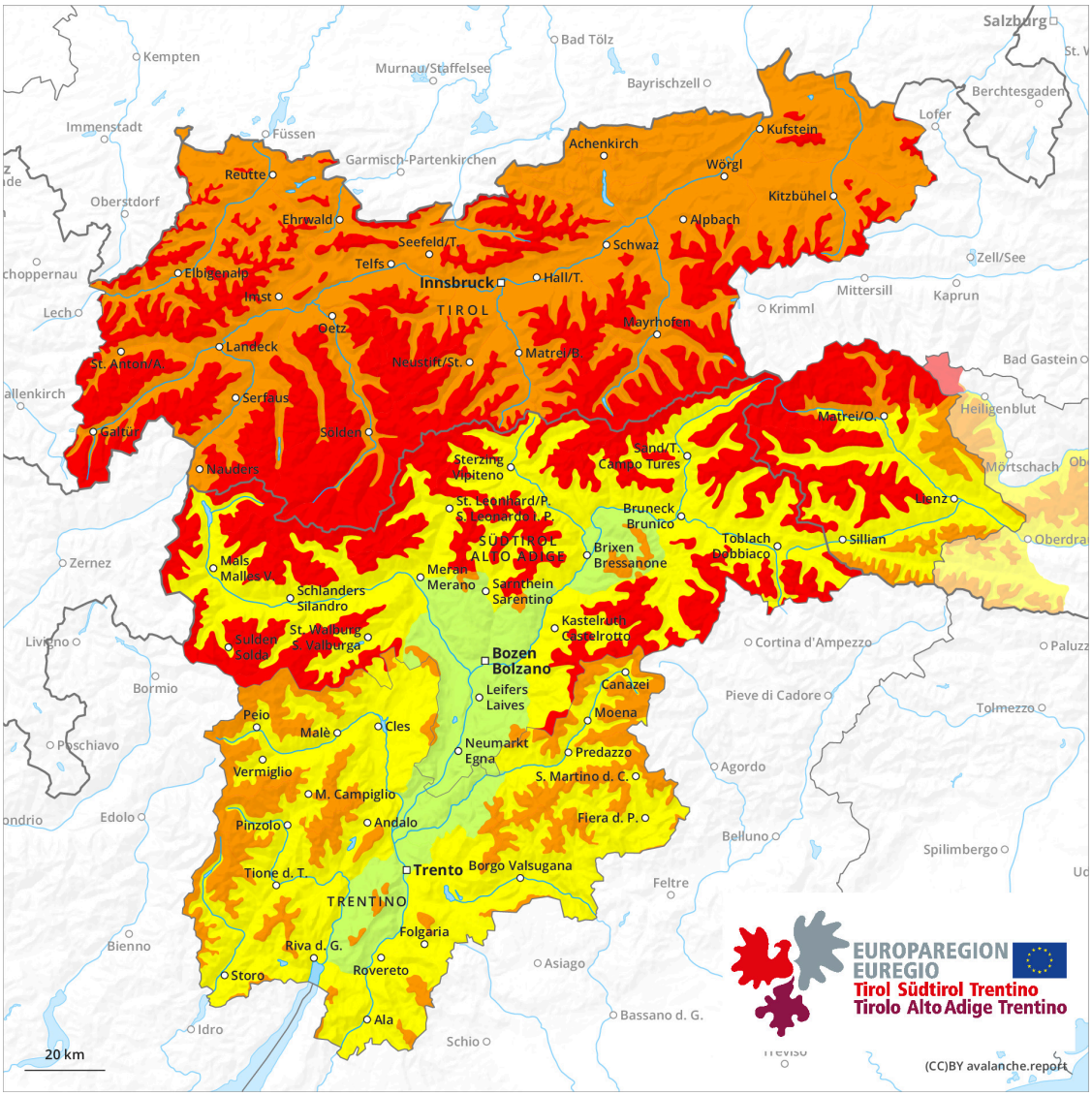

1	2	3	4	5
low	moderate	considerable	high	very high

Danger Level 4 - High

Tendency: Constant avalanche danger
on Monday 23 February 2026

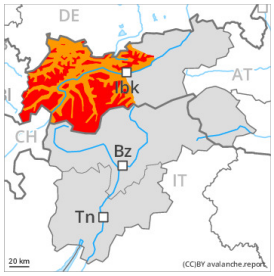

Persistent weak layer

Treeline

Snowpack stability: very poor
Frequency: many
Avalanche size: large

New snow

Snowpack stability: very poor
Frequency: some
Avalanche size: large

Wet snow

1800m

A very dangerous avalanche situation will persist.

Large quantities of fresh snow and the wind-drifted snow of the last few days are lying on top of a weakly bonded old snowpack. The fresh snow and the wind slabs formed by the strong to storm force westerly wind are very prone to triggering in all aspects. Winter sport participants can release avalanches very easily. The avalanche prone locations are numerous. They are to be found in all altitude zones, especially in areas close to the tree line, as well as above the tree line.

As a consequence of the heavy snowfall more natural avalanches are possible. These can in some cases penetrate deep layers and reach large size, in particular on west, north and east facing slopes above the tree line. Caution is to be exercised in particular in leeward starting zones that have retained the snow thus far. In the typical avalanche paths here avalanches can in very isolated cases reach very large size. Exposed transportation routes can be endangered.

In addition individual wet and gliding avalanches are possible. This applies especially on cut and grassy slopes below approximately 1800 m.

Snowpack

Danger patterns dp.1: deep persistent weak layer | dp.6: cold, loose snow and wind

20 to 30 cm of snow, and up to 40 cm in some localities, fell on Saturday. Up to intermediate altitudes rain has fallen. The wind will be strong to storm force in some cases.

The snowpack will be prone to triggering. Large quantities of fresh snow and the wind-drifted snow are bonding only slowly with the old snowpack. The various wind slabs have bonded insufficiently with each

other and the old snowpack.
Avalanche prone weak layers exist in the bottom section of the snowpack on west, north and east facing slopes.

The rain gave rise to softening of the snowpack at low and intermediate altitudes.

Tendency

The snow sport conditions outside marked and open pistes remain very dangerous. Avalanches can be released very easily.