Avalanche.report

# Saturday 7 March 2026

Published 6 Mar 2026, 17:00:00

Avalanche.report

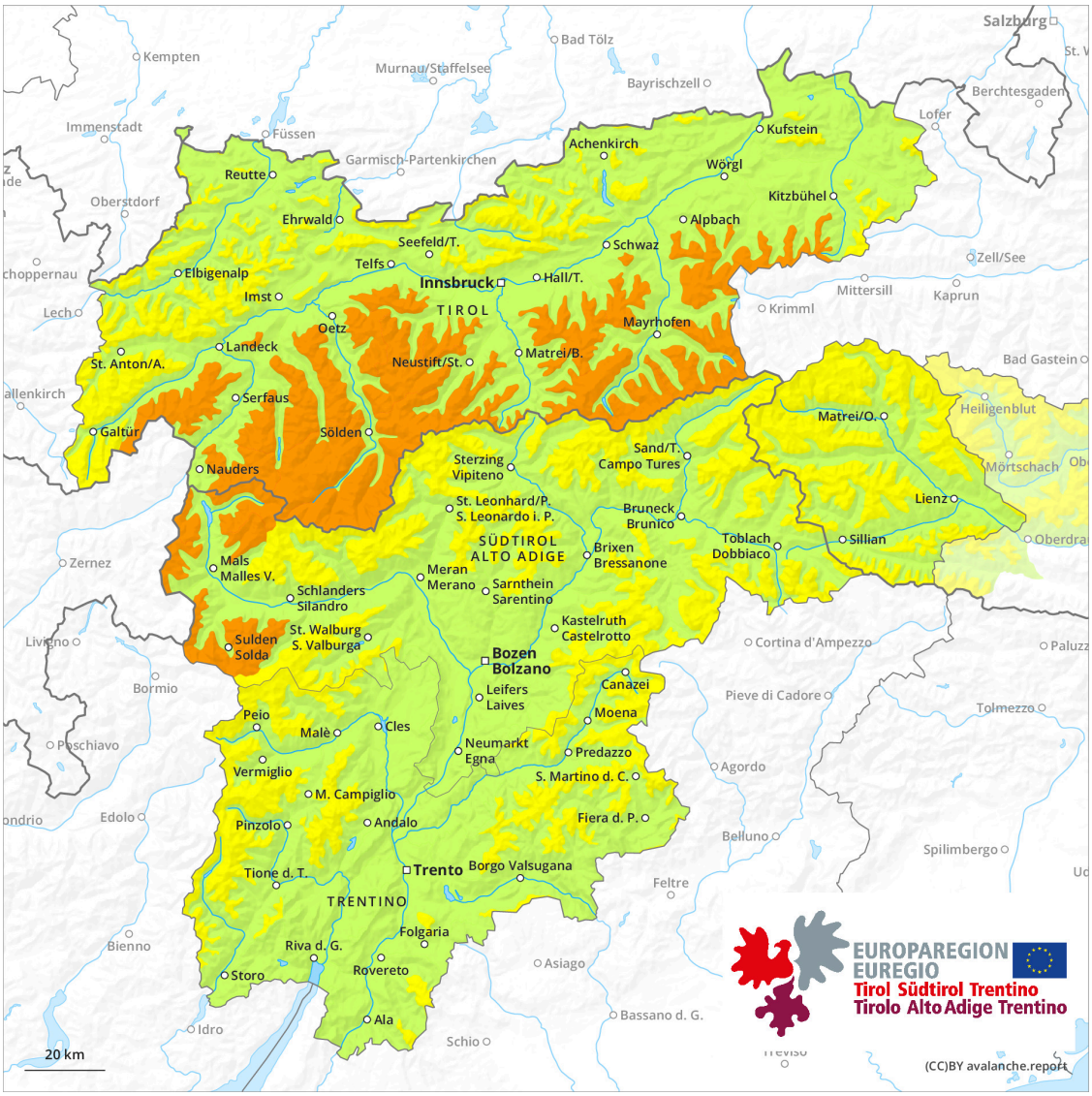


| 1 | 2 | 3 | 4 | 5 |
|---|---|---|---|---|
| low | moderate | considerable | high | very high |

## Danger Level 2 - Moderate

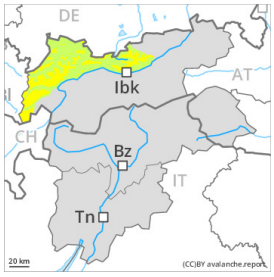

**Tendency: Constant avalanche danger**
on Sunday 8 March 2026

Persistent weak layer

Snowpack stability: poor
Frequency: few
Avalanche size: large

### Weakly bonded old snow requires caution.

Winter sport participants can release avalanches in isolated cases. These can reach large size. The avalanche prone locations are to be found in particular on steep northwest, north and northeast facing slopes above approximately 2000 m and on steep west and east facing slopes above approximately 2200 m. Caution is to be exercised in particular at transitions from a shallow to a deep snowpack, when entering gullies and bowls for example. Remotely triggered avalanches are possible in isolated cases.

As a consequence of warming during the day and the solar radiation, the likelihood of slab avalanches being released will increase a little also on steep sunny slopes at elevated altitudes. Backcountry tours and off-piste skiing should be concluded timely.

## Snowpack

**Danger patterns** dp.7: snow-poor zones in snow-rich surrounding | dp.10: springtime scenario

Avalanche prone weak layers exist in the bottom section of the snowpack on west, north and east facing slopes, in particular above approximately 2000 m.

Outgoing longwave radiation during the night will be good. The surface of the snowpack will freeze to form a strong crust. In steep terrain there is a danger of falling on the hard snow surface. The weather conditions as the day progresses will give rise to slight softening of the snowpack in particular on very steep sunny slopes.

## Tendency

Weakly bonded old snow requires caution. Hardly any increase in danger of wet avalanches as a consequence of warming during the day and solar radiation.