Avalanche.report

Friday 13 March 2026

Published 12 Mar 2026, 17:00:00

Avalanche.report

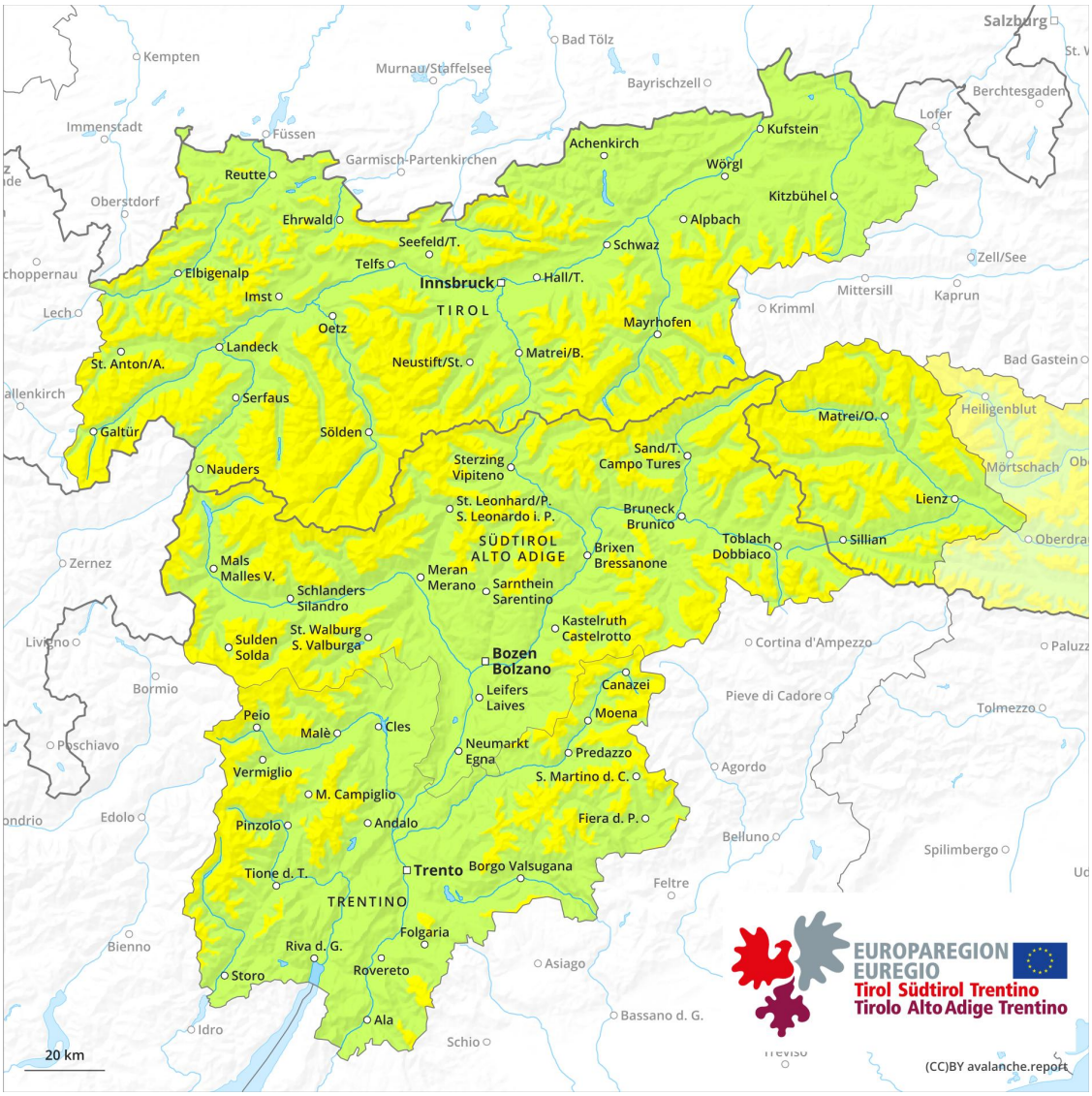

1	2	3	4	5
low	moderate	considerable	high	very high

Danger Level 2 - Moderate

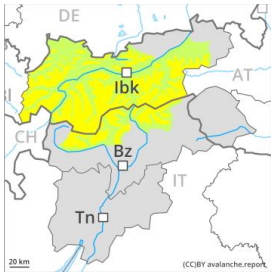

Tendency: Constant avalanche danger
on Saturday 14 March 2026

Persistent weak layer

Snowpack stability: poor
Frequency: few
Avalanche size: large

Weakly bonded old snow requires caution. Moist snow slides during the day.

Winter sport participants can release avalanches in isolated cases. These can reach large size in isolated cases. The avalanche prone locations are to be found in particular on very steep west, north and east facing slopes above approximately 2000 m. Caution is to be exercised in particular at transitions from a shallow to a deep snowpack, when entering gullies and bowls for example.

As a consequence of warming during the day and solar radiation snow slides are to be expected. This applies on extremely steep sunny slopes at elevated altitudes. As a consequence of warming during the day and the solar radiation, the likelihood of slab avalanches being released will increase a little in particular on very steep west and east facing slopes below approximately 2200 m.

Snowpack

Danger patterns dp.7: snow-poor zones in snow-rich surrounding

Some snow has fallen in the Allgäu Alps and in the Western Lechtal Alps. Little snow has fallen on the Main Alpine Ridge and to the north.

Above approximately 2000 m: Avalanche prone weak layers exist in the bottom section of the snowpack on west, north and east facing slopes. Towards its surface, the snowpack consists of faceted crystals, especially on shady slopes. In steep terrain there is a danger of falling on the hard snow surface.

Below approximately 2000 m: The old snowpack will be moist.

Tendency

Weakly bonded old snow requires caution.