Sunday 1 March 2026

Published 28 Feb 2026, 17:00:00
Valid from 28 Feb 2026, 17:00:00 until 1 Mar 2026, 17:00:00
Written by Bernhard Anwander

In backcountry touring terrain: weak old snow.

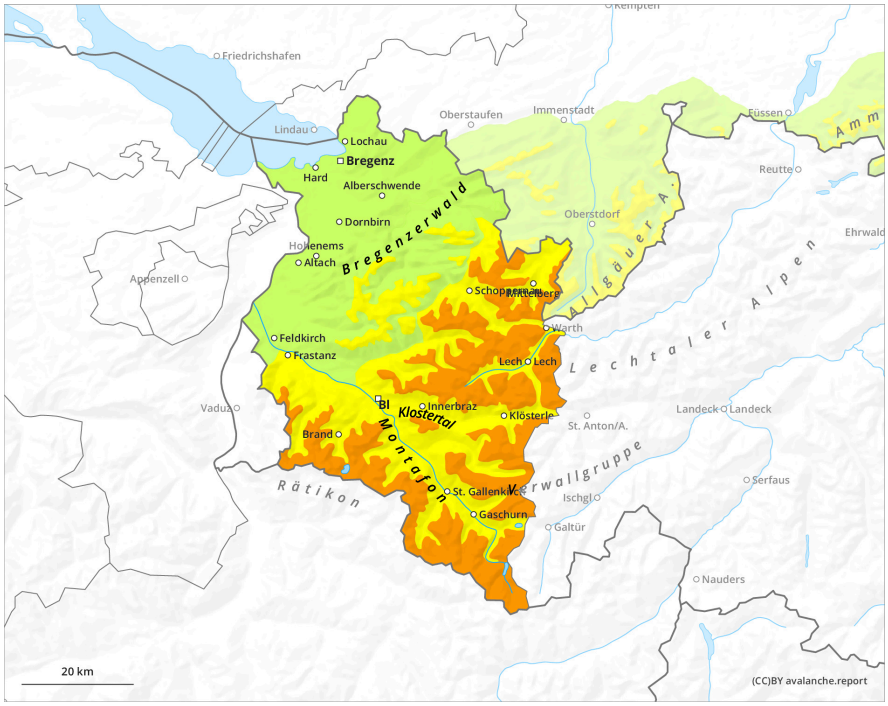

1	2	3	4	5
low	moderate	considerable	high	very high

Sunday 1 March 2026

Published 28 Feb 2026, 17:00:00
Valid from 28 Feb 2026, 17:00:00 until 1 Mar 2026, 17:00:00
Written by Bernhard Anwander

Danger Level 2 - Moderate

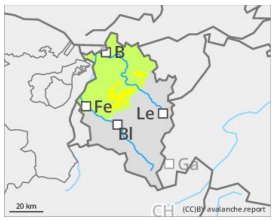

Tendency: Constant avalanche danger
on Monday 2 March 2026

Persistent weak layer

Main danger: weak old snowpack

Avalanche danger above 1800m is moderate, below that altitude, low. Winter sports enthusiasts can in isolated cases trigger avalanches on steep shady slopes above 1800m which fracture down to deeper layers inside the snowpack, particularly where the snowpack is melt-freeze encrusted but is not capable of bearing loads. On steep grass-covered slopes, isolated glide-snow avalanches are possible despite lower temperatures. Avoid zones below glide cracks in the surface.

Snowpack

Above 1800m on shady slopes: weak layers occur in lowermost part of the snowpack. During a night of cloudy skies, the snowpack will freeze only poorly, after it softened up during the daytime on Saturday.

Weather

As the result of a weak cold front, temporarily heavily-cloudy-to-foggy mountain weather, with minor snowfall down to 1500-1800m. Colder than in recent days. In afternoon, improving conditions from the west, sunny intervals. Temperature at 2000m: -1 degree; at 3000m: -7 degrees. Moderate southwesterly winds at high altitudes.

Tendency

Main danger: the weak old snowpack.