# Friday 27 February 2026

Published 26 Feb 2026, 17:00:00
Valid from 26 Feb 2026, 17:00:00 until 27 Feb 2026, 17:00:00
Written by Florian Herla

## Daytime rise in wet-snow activity. Backcountry touring terrain: weak old snow.

### earlier

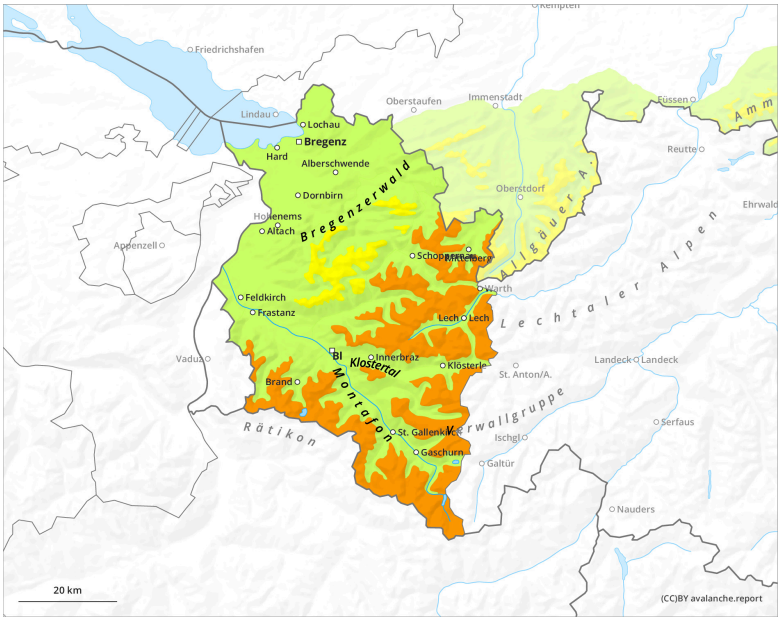


### later

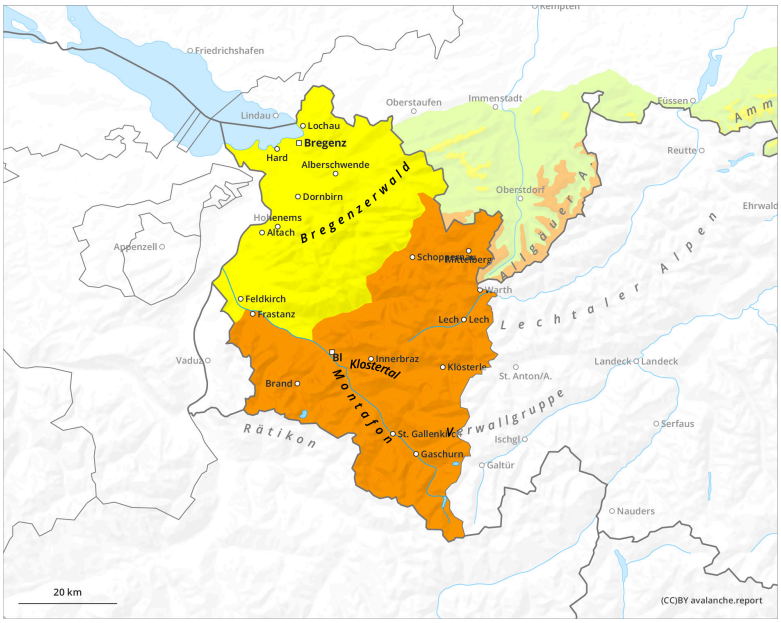


| 1 | 2 | 3 | 4 | 5 |
|---|---|---|---|---|
| low | moderate | considerable | high | very high |

# Friday 27 February 2026

Published 26 Feb 2026, 17:00:00
Valid from 26 Feb 2026, 17:00:00 until 27 Feb 2026, 17:00:00
Written by Florian Herla

## Danger Level 2 - Moderate

earlier

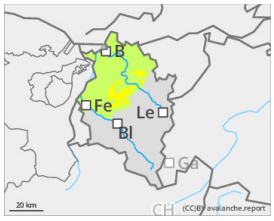

1800m

**Tendency: Constant avalanche danger**
on Saturday 28 February 2026

Persistent weak layer

1800m

later

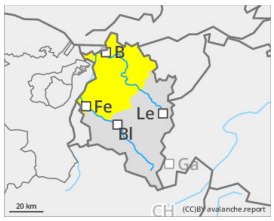

**Tendency: Constant avalanche danger**
on Saturday 28 February 2026

Wet snow

Persistent weak layer

1800m

### Wet-snow avalanches during the course of the day

Due to daytime warming and solar radiation, wet loose-snow avalanches can be expected in steep terrain. Isolated wet slab avalanches can grow to large size. On steep grass-covered slopes, glide-snow avalanches can occur. Zones with glide cracks on the surface should under all circumstances be avoided. Particularly on very steep shady slopes above 1800m, avalanches can fracture down to deeper-down layers inside the snowpack, especially where the snowpack is not capable of bearing loads.

### Snowpack

Wherever there is still snow on the ground, it is thoroughly moist-to-wet and forms a melt-freeze crust during the nocturnal hours. Only above 1800m on shady slopes are there still weak layers in places in the lower most part of the snowpack.

### Weather

High-pressure weather conditions will persist, continuing sunshine, mild temperatures. Temperature at 2000m: +6 degrees, at 3000m 0 degrees. Light to moderate southwesterly winds at high altitudes.

## Tendency

As a result of high-pressure weather conditions, the daytime rise in avalanche danger persists.