Tuesday 21 April 2026

Published 20 Apr 2026, 17:00:00
Valid from 20 Apr 2026, 17:00:00 until 21 Apr 2026, 17:00:00
Written by Florian Herla

Good outgoing radiation over 2500m

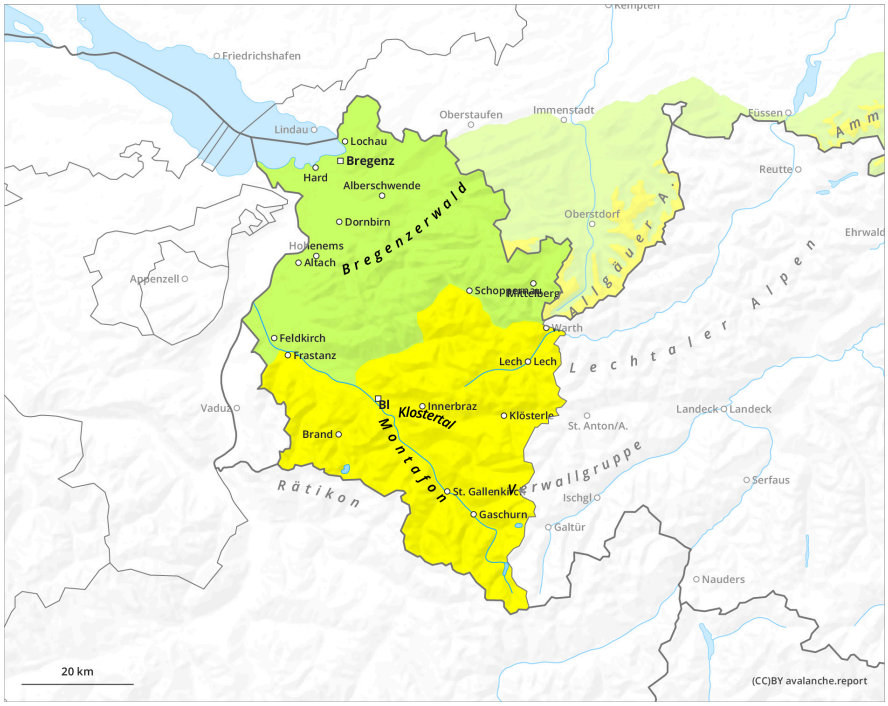

1	2	3	4	5
low	moderate	considerable	high	very high

Tuesday 21 April 2026

Published 20 Apr 2026, 17:00:00
Valid from 20 Apr 2026, 17:00:00 until 21 Apr 2026, 17:00:00
Written by Florian Herla

Danger Level 1 - Low

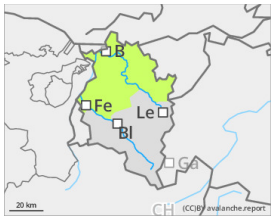

Tendency: Constant avalanche danger
on Wednesday 22 April 2026

Wet snow

1600m

Hardly any more avalanches anticipated

As a result of small amounts of fresh snow and wind, small snowdrift accumulations have been generated locally at high altitudes. Wet-snow avalanches are no longer anticipated. In case isolated avalanches trigger at high altitudes they will remain medium-sized.

Snowpack

Variable outgoing radiation below 2500m. Lower altitude slopes are bare of snow. On sunny slopes the ground is becoming bare of snow up to high altitudes. The snowpack became thoroughly wet up to summit zones over the last few days.

Weather

Variable conditions, relatively low temperatures. Sunshine and clouds will alternate, visibility can often be limited by large-scale cumulus clouds. A few snow showers are also anticipated. Snowfall level at 1500m. Temperature at 2000m: -5 to -2 degrees; at 3000m: -8 degrees. Brisk light northwesterly winds at high altitudes.

Tendency

No significant change expected immediately.