Sunday 29 March 2026

Published 28 Mar 2026, 17:00:00
Valid from 28 Mar 2026, 17:00:00 until 29 Mar 2026, 18:00:00
Written by Bernhard Anwander

Caution: ongoing dangerous avalanche situation at high altitudes

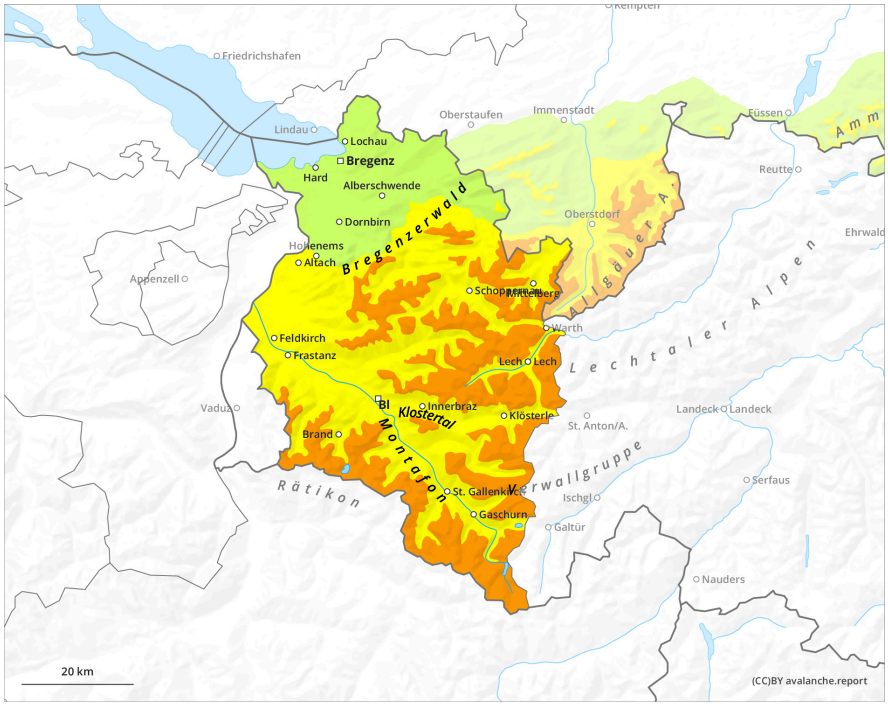

1	2	3	4	5
low	moderate	considerable	high	very high

Sunday 29 March 2026

Published 28 Mar 2026, 17:00:00
Valid from 28 Mar 2026, 17:00:00 until 29 Mar 2026, 18:00:00
Written by Bernhard Anwander

Danger Level 3 - Considerable

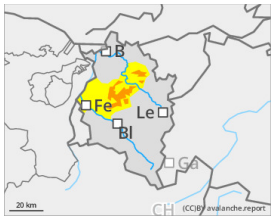

Tendency: Increasing avalanche danger
on Monday 30 March 2026

New snow

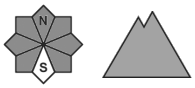

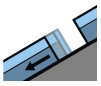

Gliding snow

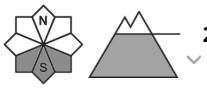

Caution: considerable avalanche danger widespread at high altitudes

Avalanche danger above 2000m is considerable, below that altitude danger is moderate. Fresh snow and far-reaching snowdrift accumulations are easily triggered particularly on shady slopes. Slabs can be triggered by minimum additional loading and grow to medium-to-large sized releases. Settling noises when treading the snowpack can indicate imminent danger. Danger zones occur in wind-loaded steep terrain, behind sharp drops in the landscape, in gullies and bowls. The snowdrift accumulations generated over the last few days are blanketed by fresher snow, thus impossible to recognize. On very steep sunny grass-covered slopes, glide-snow avalanches can slide away and grow to medium size.

Snowpack

Over the last few days there has been lots of fresh snowfall, often transported by intermittently strong-to-stormy NW winds, frequently generating large, trigger-sensitive snowdrift accumulations. On Saturday night and during the day on Sunday, additional generally small-sized trigger-sensitive snowdrifts will accumulate due to the forecast 10cm of fresh snowfall. Inside the fresh snow and drifts of recent days there are weak intermediate layers and graupel. The old snowpack is well consolidated and compact by and large.

Weather

Heavily clouded, cold weather with light snowfall during the morning hours. In the afternoon, relatively dry, but still heavy cloud cover in the mountains, or even foggy. Bright intervals expected only in the large valleys. On Sunday night it will remain dry. Northerly winds will intensify the cold. Temperature at 2000m: from -8 degrees; at 3000m: -15 degrees. Brisk northerly winds at high altitude.

Tendency

As a result of fresh snow and winds, avalanche danger will increase starting on Monday.