Monday 16 February 2026

Published 15 Feb 2026, 17:00:00

Avalanche.report

earlier

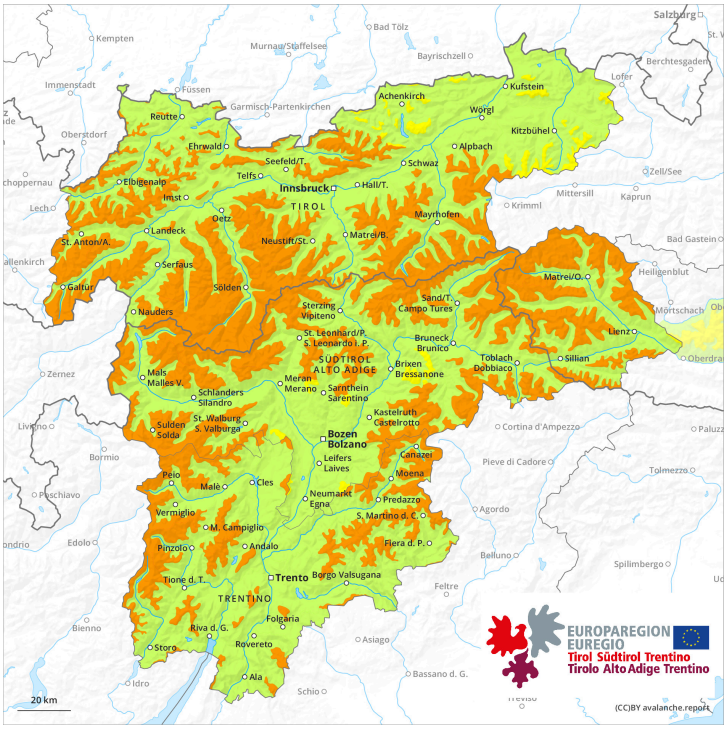

later

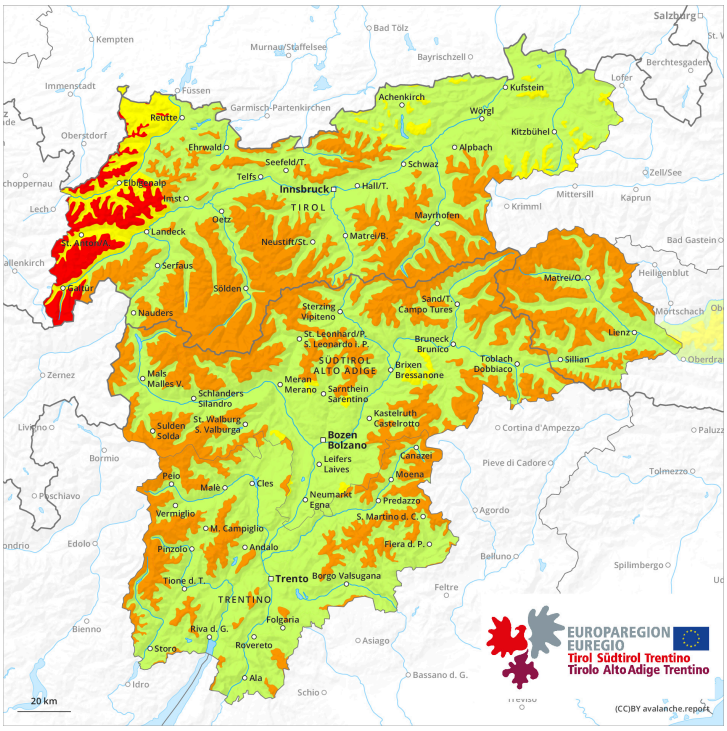

1	2	3	4	5
low	moderate	considerable	high	very high

Danger Level 4 - High

earlier

Tendency: Constant avalanche danger
on Tuesday 17 February 2026

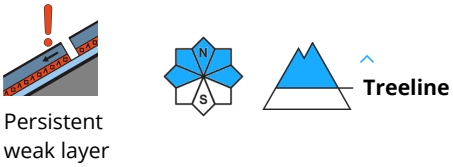

Snowpack stability: very poor
Frequency: some
Avalanche size: medium

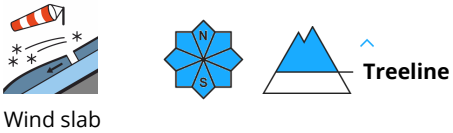

Snowpack stability: very poor
Frequency: some
Avalanche size: medium

later

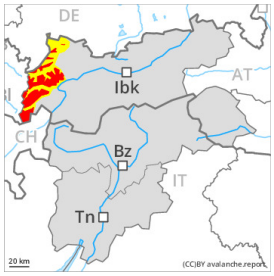

Tendency: Constant avalanche danger
on Tuesday 17 February 2026

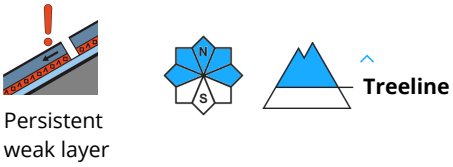

Snowpack stability: very poor
Frequency: many
Avalanche size: large

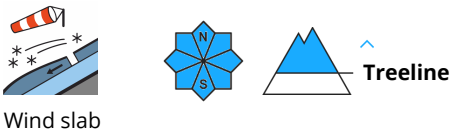

Snowpack stability: very poor
Frequency: some
Avalanche size: medium

Outside marked and open pistes a very dangerous avalanche situation will prevail. From the late morning as a consequence of new snow and strong wind there will be an increase in the avalanche danger to level 4 (high). The danger exists in particular in alpine snow sports terrain.

The fresh snow and the wind slabs that are being formed by the strong westerly wind can be released easily or naturally in all aspects above the tree line. Individual avalanche prone locations are to be found also in areas close to the tree line.

The number and size of avalanche prone locations will increase during the course of the night. As the snowfall level rises more frequent natural avalanches are to be expected from the late morning.

Avalanches can in some cases penetrate deep layers and reach large size. This applies on west, north and east facing slopes.

On very steep slopes small and, in isolated cases, medium-sized loose snow avalanches are possible.
At low and intermediate altitudes small and, in isolated cases, medium-sized gliding avalanches and wet snow slides are to be expected as the snowfall level rises. In the regions exposed to rain this applies from late morning.

Snowpack

Danger patterns dp.1: deep persistent weak layer | dp.8: surface hoar blanketed with snow

25 to 50 cm of snow will fall on Monday. The wind will be strong.
The fresh snow and in particular the extensive wind slabs will be deposited on a weakly bonded old snowpack in particular on west, north and east facing slopes above the tree line.
In some places various wind slab layers are lying on surface hoar.
Faceted weak layers exist in the bottom section of the snowpack.
Field observations and artificially triggered avalanches confirm the existence of a weak snowack.

Tendency

High avalanche danger will persist. The conditions are very dangerous for backcountry touring and other off-piste activities. Natural avalanches are to be expected.