Friday 10 April 2026

Updated 9 Apr 2026, 17:32:00
Valid from 9 Apr 2026, 17:00:00 until 10 Apr 2026, 17:00:00
Written by Florian Herla

Wet snow, as result of reduced nocturnal outgoing radiation and rainfall

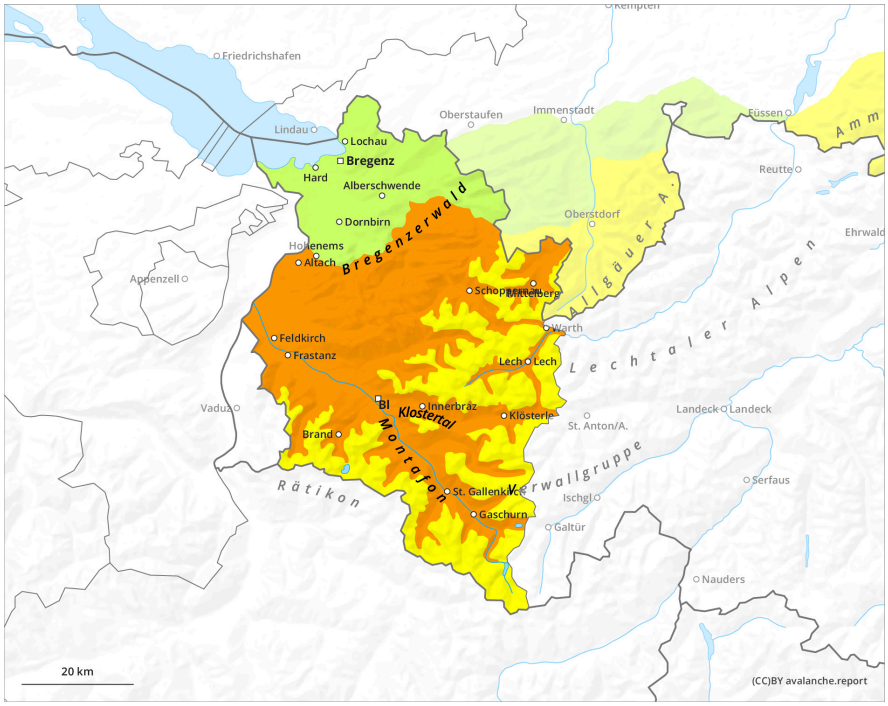

1	2	3	4	5
low	moderate	considerable	high	very high

Friday 10 April 2026

Updated 9 Apr 2026, 17:32:00
Valid from 9 Apr 2026, 17:00:00 until 10 Apr 2026, 17:00:00
Written by Florian Herla

Danger Level 3 - Considerable

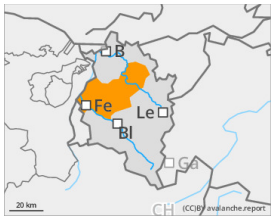

Tendency: Decreasing avalanche danger
on Saturday 11 April 2026

Wet snow

Rainfall will increase danger of wet-snow avalanches

Following a night of partly cloudy skies, snow is thoroughly wet already in early morning. Rainfall will heighten the likelihood of wet-snow avalanches triggering during the course of the day. Wherever the rainfall is heavy, wet loose-snow slides can sweep along more snow into the plummet path, turning the releases into large-sized ones with long plummet paths, particularly on north-facing slopes where there is a lot of snow on the ground.On steep, smooth-ground slopes with lots of snow which have not yet discharged, glide-snow avalanches can trigger in all aspects.

Snowpack

Due to reduced nocturnal longwave outgoing radiation and ongoing mild temperatures, the snowpack does not freeze at night. During daytime hours, up to 10mm of rainfall is expected in some places.

Weather

Following a night of partly cloudy skies, a compact cloud cover will soon spread out and by midday, rainfall and wind will set in from the north. Starting in late afternoon, only isolated showers are expected. Temperature at 2000m: 3 degrees; at 3000m: -3 degrees. Moderate to strong-velocity westerly-to-northwesterly winds at high altitudes, in high alpine regions storm-strength gusts are anticipated..

Tendency

Due to reduced nocturnal longwave outgoing radiation on Thursday night, wet-snow problem will predominate already in early morning on Friday.