Tuesday 3 March 2026

Published 2 Mar 2026, 17:00:00
Valid from 2 Mar 2026, 17:00:00 until 3 Mar 2026, 17:00:00
Written by Andreas Pecl

Still weak old snow regionally. Slight daytime rise in wet-snow activity.

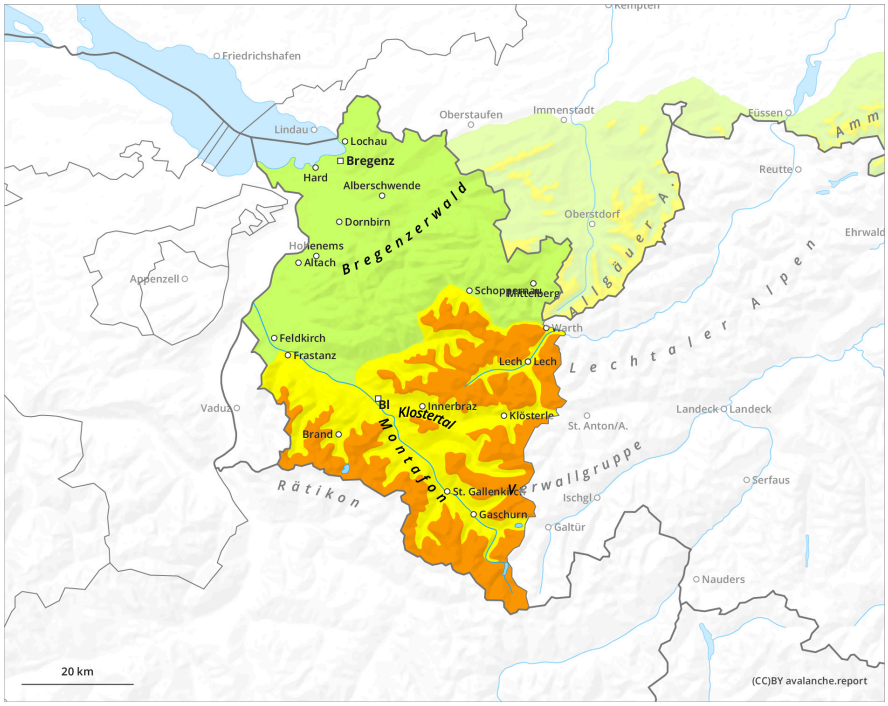

1	2	3	4	5
low	moderate	considerable	high	very high

Tuesday 3 March 2026

Published 2 Mar 2026, 17:00:00
Valid from 2 Mar 2026, 17:00:00 until 3 Mar 2026, 17:00:00
Written by Andreas Pecl

Danger Level 1 - Low

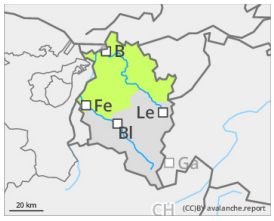

Tendency: Constant avalanche danger
on Wednesday 4 March 2026

Wet snow

Favorable conditions, with slight daytime rise in avalanche danger

Avalanche danger in the morning hours is predominantly low. Isolated danger zones occur particularly in extremely steep terrain. Small avalanche triggerings are mostly possible in releatively shallow-snow areas and in transitions from shallow to deep snow. Beware the danger of sliding and falling on hard-frozen steep slopes. During the course of the day, naturally triggered small-sized avalanches are possible on sun-basked steep slopes. Avoid zones beneath glide cracks.

Snowpack

Snowpack is predominantly well consolidated and stable following a night of clear skies with good outgoing radiation. Mostly a melt-freeze crust capable of bearing loads. During the course of the day the uppermost layers will soften, particularly at low altitudes and on sunny slopes. No further triggerings in older weak layers of the snowpack were registered in recent days at the Avalanche Warning Service.

Weather

Good weather for skiing and the mountains. Lots of sunshine all day long, only a few thin cloudbanks and some cumulus clouds in the afternoon. Temperature at 2000m: +1 degrees; at 3000m: -6 degrees. Light northerly to easterly winds at high altitudes.

Tendency

Continuing favorable conditions, with a sliight daytime rise in danger of wet-snow avalanches